

# Memorandum to the City of Markham Committee of Adjustment

July 18, 2018

**File:** A/17/18  
**Address:** 54 Grandview Avenue, Thornhill  
**Applicant:** Sohrab Khosraviani  
**Agent:** Sohrab Khosraviani  
**Hearing Date:** Wednesday July 25, 2018

The following comments are provided on behalf of the West Team. The applicant is requesting relief from the following requirements of By-law 2237 - R4, as amended:

**a) Infill By-law 101-90; Section 1.2 (vii):**

a maximum floor area ratio of 54.79 percent, whereas the by-law permits a maximum floor area ratio of 50 percent;

**b) Section 6.1:**

a minimum interior side yard of 1.52 metres on both sides, whereas the by-law permits a minimum interior side yard setback of 1.8 metres on both sides,

as they relate to a proposed residential dwelling.

The application was deferred by the Committee of Adjustment on May 9, 2018 to provide the applicant an opportunity to reduce the massing of the proposed dwelling. Some of the Committee members also requested the proposed dwelling be redesigned to reflect the architectural character of the surrounding area. The applicant submitted revised drawings on July 4, 2018 (See Appendix B) which shows a reduction in building height by 0.45 m (1.47 ft) from 9.04 m (29.65 ft) to 8.59 m (28.18 ft). This eliminates the variance for building height. The roof has also been redesigned to break down vertical the massing of the building. The other variances for floor area ratio and side yard setback remain the same as previously proposed. Staff's previous comments (See Appendix C) remain applicable.

### **Zoning Preliminary Review Not Undertaken**

A Zoning Preliminary Review (ZPR) has not been undertaken for the revised proposal. Consequently, it is the owner's responsibility to ensure that the application has accurately identified all the variances to the Zoning By-law required for the proposed development. If the variance request contains errors, or if the need for additional variances is identified during the Building Permit review process, further variance application(s) may be required to address the non-compliance.

### **PUBLIC INPUT SUMMARY**

As of July 18<sup>th</sup>, 2017, no written submissions were received since the application was re-circulated. It is noted that additional information may be received after the writing of the report, and the Secretary-Treasurer will provide information on this at the meeting.

### **CONCLUSION**

Planning Staff have reviewed the application with respect to Section 45(1) of The Planning Act, R.S.O. 1990, c. P.13, as amended, and are of the opinion that the variance requests meet the four tests of the Planning Act and have no objection.

The onus is ultimately on the applicant to demonstrate why they should be granted relief from the requirements of the zoning by-law, and how they satisfy the tests of the Planning Act required for the granting of minor variances.

Please see Appendix "A" for conditions to be attached to any approval of this application.

PREPARED BY:



\_\_\_\_\_  
Carlson Tsang, Planner II, West District

REVIEWED BY:



\_\_\_\_\_  
David Miller, Development Manager, West District

File Path: Amanda\File\ 18 109550 \Documents\District Team Comments Memo

**APPENDIX "A"**  
**CONDITIONS TO BE ATTACHED TO ANY APPROVAL OF FILE A/17/18**

1. The variances apply only to the proposed development as long as it remains;
2. That the variances apply only to the subject development, in substantial conformity with the plan(s) attached as "Appendix B" received on July 4<sup>th</sup>, 2018 to this Staff Report, to the satisfaction of the Director of Planning and Urban Design or designate;
3. Submission of a Tree Assessment and Preservation Plan, prepared by a qualified arborist in accordance with the City's Streetscape Manual (2009), as amended, to be reviewed and approved by the City, and that the Secretary-Treasurer receive written confirmation from the Director of Planning and Urban Design or designate that this condition has been fulfilled to his/her satisfaction of, and that any detailed Siting, Lot Grading and Servicing Plan required as a condition of approval reflects the Tree Assessment and Preservation Plan.
4. That prior to the commencement of construction or demolition, tree protection be erected around all trees on site, including street trees, in accordance with the City's Streetscape Manual (2009) as amended, and inspected by City Staff to the satisfaction of the Director of Planning and Urban Design or their designate.
5. That tree replacements be provided and/or tree replacement fees be paid to the City if required in accordance with the Tree Assessment and Preservation Plan, and that the Secretary-Treasurer receive written confirmation that this condition has been fulfilled to the satisfaction of the Director of Planning and Urban Design or designate;
6. Submission of a detailed Siting, Lot Grading and Servicing Plan designed and stamped by a Professional Engineer/Ontario Land Surveyor/Landscape Architect satisfactory to the Director of Engineering, and that the Secretary-Treasurer receive written confirmation that this condition has been fulfilled to the satisfaction of the Director of Engineering or designate;

PREPARED BY:



---

Carlson Tsang, Planner II, West District

### SITE PLAN 1:200

THIS SITE PLAN IS BASED ON PLAN OF SURVEY OF LOT 342, R. PLAN 2448 CITY OF MARKHAM

SURVEY PREPARED BY:  
BARD, MUCKLESTONE  
ONTARIO LAND SURVEYORS

#### SITE INFO

LOT AREA	=	578.36m <sup>2</sup>
33% LOT COVERAGE	=	190.86m <sup>2</sup>
<b>ACTUAL COVERAGE INCLUDING FRONT VERANDA</b>	=	<b>174.36m<sup>2</sup> (30.15%)</b>
MAX. SO. GARAGE AREA INCLUDING GARAGE	=	289.18m <sup>2</sup> (50.00%)
FIN. 1ST FLOOR INCLUDING GARAGE	=	170.32m <sup>2</sup>
FIN. 2ND FLOOR	=	154.88m <sup>2</sup>
OPEN TO BELOW AREAS	=	- 8.30m <sup>2</sup>
ACTUAL 2ND FLOOR	=	146.58m <sup>2</sup>
<b>TOTAL FLOOR AREA INCLUDING GARAGE</b>	=	<b>316.90m<sup>2</sup> (54.79%)</b>
MAX. HEIGHT	=	8.80m (TOP OF ROOF)
ACTUAL HEIGHT	=	8.58m

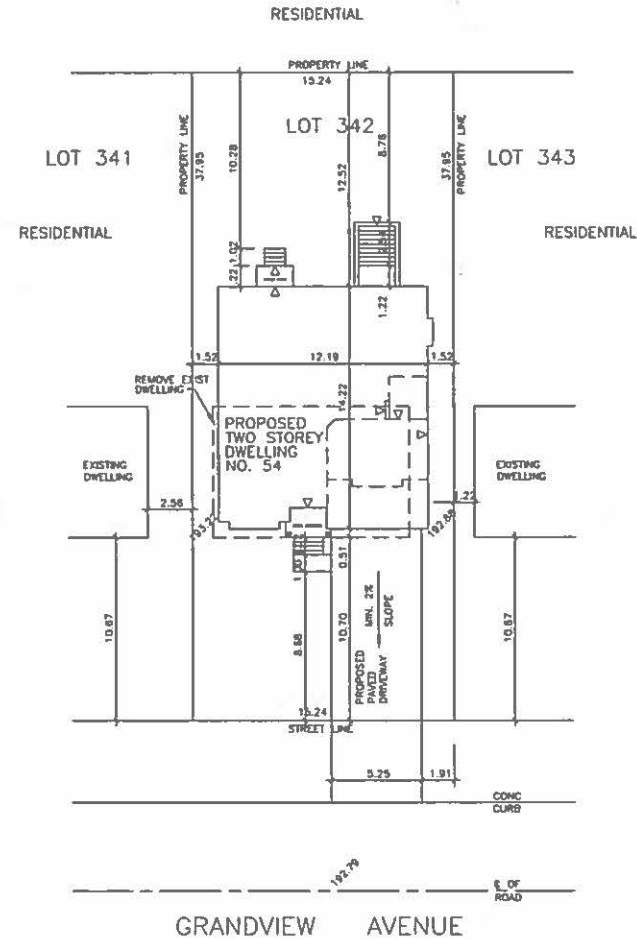

NO.	REVISIONS	DATE
1	REVISED AS PER PLANNING DEPT. COMMENTS	MARCH 9 2018
2	REVISED AS PER PLANNING DEPT. COMMENTS NO. 2	MARCH 28 2018
2	REVISED DWELLING HEIGHT TO 8.58m TO COMPLY WITH ZONING	JUNE 18 2018

APPENDIX B

THE UNDERSIGNED HAS REVIEWED & TAKEN RESPONSIBILITY FOR THE DESIGN, AND HAS THE QUALIFICATIONS AND MEETS THE REQUIREMENTS SET OUT IN THE ONTARIO BUILDING CODE TO BE A DESIGNER

QUALIFICATION INFORMATION  
RESID. BLDG. EXEM. & CON. REG. 31.1(2) & 31.1(3) & 31.1(4) & 31.1(5) & 31.1(6) & 31.1(7) & 31.1(8) & 31.1(9) & 31.1(10) & 31.1(11) & 31.1(12) & 31.1(13) & 31.1(14) & 31.1(15) & 31.1(16) & 31.1(17) & 31.1(18) & 31.1(19) & 31.1(20) & 31.1(21) & 31.1(22) & 31.1(23) & 31.1(24) & 31.1(25) & 31.1(26) & 31.1(27) & 31.1(28) & 31.1(29) & 31.1(30) & 31.1(31) & 31.1(32) & 31.1(33) & 31.1(34) & 31.1(35) & 31.1(36) & 31.1(37) & 31.1(38) & 31.1(39) & 31.1(40) & 31.1(41) & 31.1(42) & 31.1(43) & 31.1(44) & 31.1(45) & 31.1(46) & 31.1(47) & 31.1(48) & 31.1(49) & 31.1(50) & 31.1(51) & 31.1(52) & 31.1(53) & 31.1(54) & 31.1(55) & 31.1(56) & 31.1(57) & 31.1(58) & 31.1(59) & 31.1(60) & 31.1(61) & 31.1(62) & 31.1(63) & 31.1(64) & 31.1(65) & 31.1(66) & 31.1(67) & 31.1(68) & 31.1(69) & 31.1(70) & 31.1(71) & 31.1(72) & 31.1(73) & 31.1(74) & 31.1(75) & 31.1(76) & 31.1(77) & 31.1(78) & 31.1(79) & 31.1(80) & 31.1(81) & 31.1(82) & 31.1(83) & 31.1(84) & 31.1(85) & 31.1(86) & 31.1(87) & 31.1(88) & 31.1(89) & 31.1(90) & 31.1(91) & 31.1(92) & 31.1(93) & 31.1(94) & 31.1(95) & 31.1(96) & 31.1(97) & 31.1(98) & 31.1(99) & 31.1(100)

M. PERGER 25117  
NAME SIGNATURE BCN#

UP DESIGN & ASSOCIATES 31283  
COMPANY BCN#

PRIOR TO PERMIT APPLICATION OWNER/APPLICANT SHOULD HAVE PPR (PRELIMINARY PROJECT REVIEW) AND BE RESPONSIBLE FOR SAME.  
CONTRACTOR MUST CHECK AND VERIFY ALL DIMENSIONS AND JOB CONDITIONS ON THE SITE, REPORTING ANY DISCREPANCY TO THE DESIGNER BEFORE PROCEEDING WITH THE WORK.  
ALL DRAWINGS AND SPECIFICATIONS ARE THE PROPERTY OF THE DESIGNER AND MAY NOT BE USED OR REPRODUCED WITHOUT HIS WRITTEN PERMISSION.  
ONLY FINAL APPROVED DRAWINGS ARE TO BE USED FOR CONSTRUCTION.  
DO NOT SCALE DRAWINGS.

**MP DESIGN & ASSOCIATES**

44 COOPERAGE PL. UNIT #1 TEL: (416) 475-2887  
TORONTO, ONT. M9Y 6B9 FAX: (416) 475-4574

PROJECT  
PROPOSED  
TWO STOREY DWELLING  
FOR: MR. SOHRAB KHOSRAVIANI  
AT: 54 GRANDVIEW AVENUE  
CITY OF MARKHAM

DRAWING  
SITE PLAN

DRAWN MSP	DATE NOV 2017
CHECKED	SCALE 1:200
PROJECT NO 17-178	DRAWING NO SP

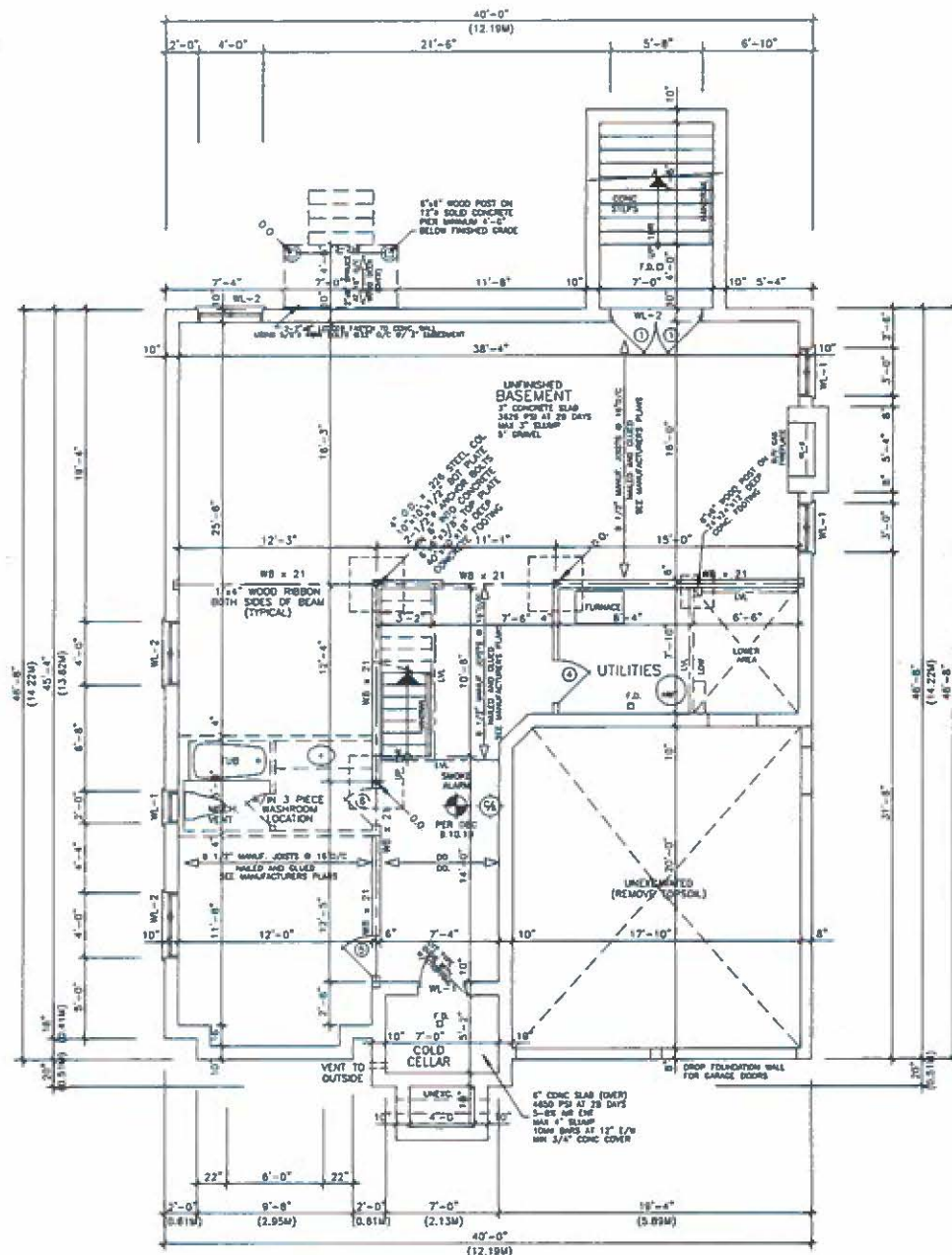

BASEMENT FLOOR PLAN

NO.	REVISIONS	DATE
1	REVISED AS PER PLANNING DEPT. COMMENTS	MARCH 9 2018
2	REVISED AS PER PLANNING DEPT. COMMENTS NO 2	MARCH 28 2018

THE UNDERSIGNED HAS REVIEWED & TAKEN RESPONSIBILITY FOR THE DESIGN AND HAS THE QUALIFICATIONS AND MEETS THE REQUIREMENTS SET OUT IN THE ONTARIO BUILDING CODE TO BE A DESIGNER

QUALIFICATION INFORMATION  
 (SEE REG. REG. & CERT. REG. 124(1)(2) OF THE REG. REG.)

S. PERGER *[Signature]* 25116  
 NAME SIGNATURE BCMP  
 M.P. DESIGN & ASSOCIATES 31263  
 COMPANY BCMP

READ TO PERFORM APPLICATION OWNER/APPLICANT SHOULD READ FOR PRELIMINARY PROJECT REVIEW AND BE RESPONSIBLE FOR SAME.  
 CONTRACTOR MUST CHECK AND VERIFY ALL DIMENSIONS AND JOB CONDITIONS ON THE SITE, REPORTING ANY DISCREPANCY TO THE DESIGNER BEFORE PROCEEDING WITH THE WORK.  
 ALL DRAWINGS AND SPECIFICATIONS ARE THE PROPERTY OF THE DESIGNER AND MAY NOT BE USED OR REPRODUCED WITHOUT HIS WRITTEN PERMISSION.  
 ONLY FINAL APPROVED DRAWINGS ARE TO BE USED FOR CONSTRUCTION.  
 DO NOT SCALE DRAWINGS.

**M P DESIGN & ASSOCIATES**  
 44 CECILIAE PL. 1ST FL. TEL: (416) 675-2997  
 TORONTO, ONT. M9V 6B8 FAX: (416) 675-6574

PROJECT  
 PROPOSED  
 TWO STOREY DWELLING  
 FOR: MR. SOHRAB KHOSRAVIANI  
 AT: 54 GRANDVIEW AVENUE  
 CITY OF MARKHAM

DRAWING  
 BASEMENT FLOOR PLAN

DRAWN MSP	DATE NOV 2017
CHECKED	SCALE 3/16" = 1'-0"
PROJECT NO 17-178	DRAWING NO A-1

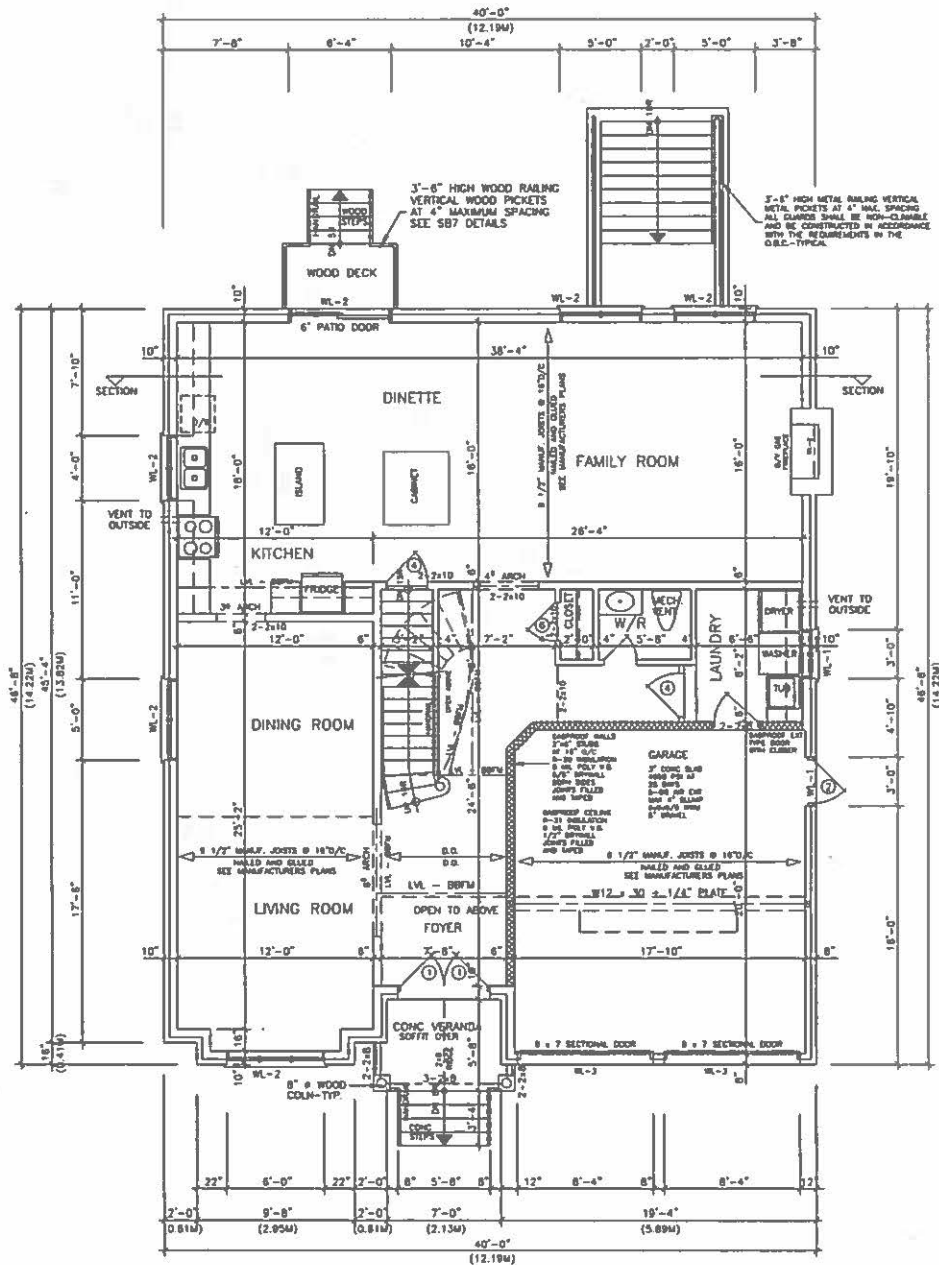

FIRST FLOOR PLAN

NO.	REVISIONS	DATE
1	REVISED AS PER PLANNING DEPT. COMMENTS	MARCH 9 2018
2	REVISED AS PER PLANNING DEPT. COMMENTS NO 2	MARCH 29 2018

THE UNDERSIGNED HAS REVIEWED & TAKEN RESPONSIBILITY FOR THE DESIGN AND HAS THE QUALIFICATIONS AND MEETS THE REQUIREMENTS SET OUT IN THE ONTARIO BUILDING CODE TO BE A DESIGNER

QUALIFICATION INFORMATION  
 ENGINEER REG. NO. 6 DEPT. REG. NO. 311152 IN C. W. IN REG. NO.  
 S. PERGER  
 NAME SIGNATURE 25118 BCN#  
 M.P. DESIGN & ASSOCIATES 31263 COMPANY

MADE TO PERMIT APPLICATION OWNER/APPLICANT SHOULD HAVE THE FINAL PROJECT REVIEW AND BE RESPONSIBLE FOR SAME.  
 CONTRACTOR MUST CHECK AND VERIFY ALL DIMENSIONS AND JOB CONDITIONS ON THE SITE, REPORTING ANY DISCREPANCY TO THE DESIGNER BEFORE PROCEEDING WITH THE WORK.  
 ALL DIMENSIONS AND SPECIFICATIONS ARE THE PROPERTY OF THE DESIGNER AND MAY NOT BE USED OR REPRODUCED WITHOUT HIS WRITTEN PERMISSION.  
 ONLY FINAL APPROVED DRAWINGS ARE TO BE USED FOR CONSTRUCTION.  
 DO NOT SCALE DRAWINGS.

**M P DESIGN & ASSOCIATES**  
 44 COORLARK PL. UNIT #1 TEL: (416) 875-2987  
 TORONTO, ONT. M9W 6B8 FAX: (416) 875-4574

PROJECT  
 PROPOSED TWO STOREY DWELLING  
 FOR: MR. SOHRAB KHOSRAVANI  
 AT: 54 GRANDVIEW AVENUE  
 CITY OF MARKHAM

DRAWING  
 FIRST FLOOR PLAN

DRAWN MSP	DATE NOV 2017
CHECKED	SCALE 3/16"=1'-0"
PROJECT NO 17-178	DRAWING NO A-2

NO.	REVISIONS	DATE
1	REVISED AS PER PLANNING DEPT. COMMENTS	MARCH 9 2018
2	REVISED AS PER PLANNING DEPT. COMMENTS NO 2	MARCH 28 2018

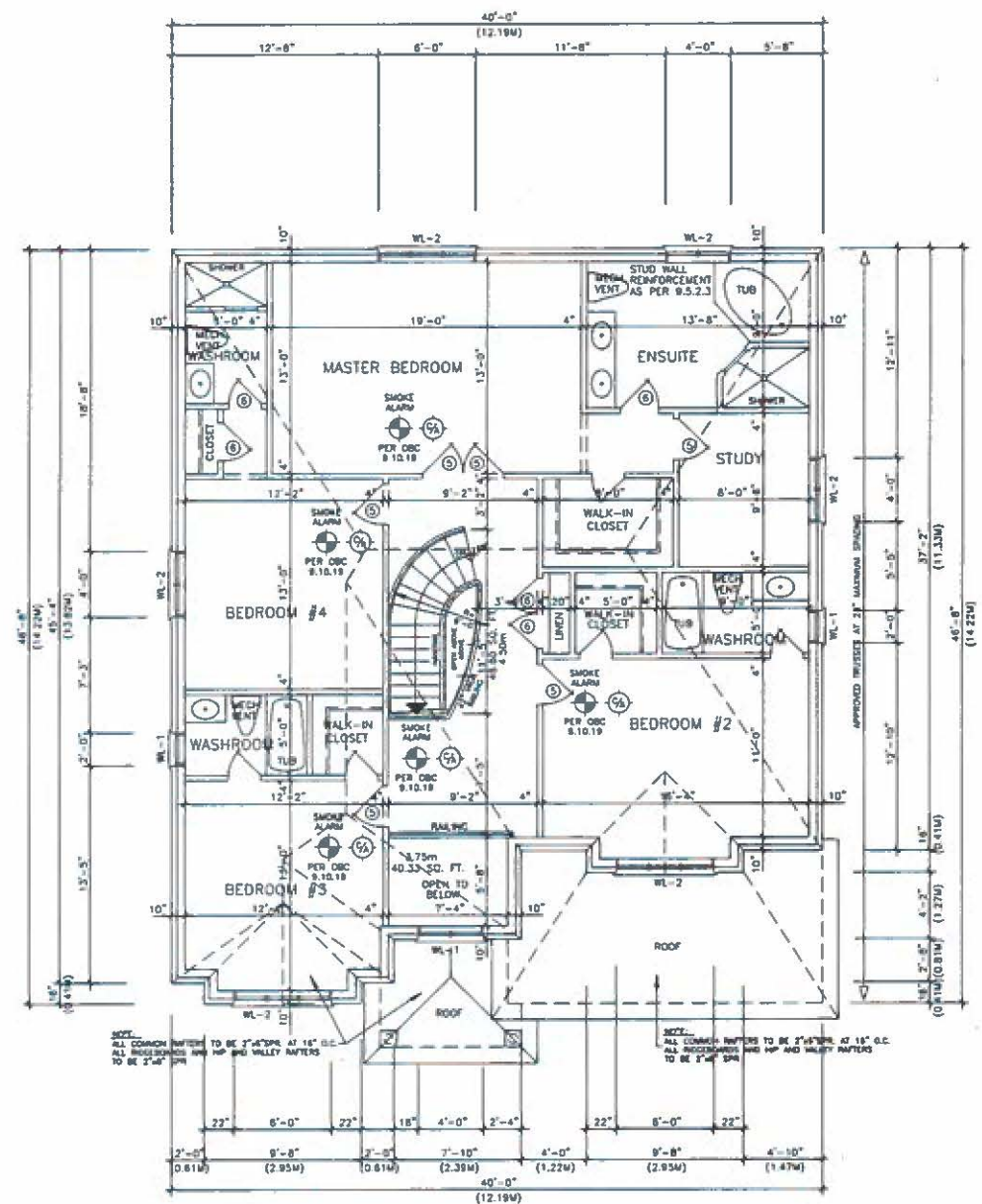

SECOND FLOOR PLAN

THE UNDERSIGNED HAS REVIEWED & TAKEN RESPONSIBILITY FOR THE DESIGN AND HAS THE QUALIFICATIONS AND MEETS THE REQUIREMENTS SET OUT IN THE ONTARIO BUILDING CODE TO BE A DESIGNER

**QUALIFICATION INFORMATION**  
 PERIOD: MARCH 9 2018 & DEPT. 003 31142 (P. 1) OF 16 (SEE BLUE BOOK)

NAME: PERCER, SICHAR, WIL  
 SIGNATURE: [Signature]  
 ID: 25116  
 BCMP#

COMPANY: MSP DESIGN & ASSOCIATES  
 3/263  
 BCMP#

DESIGNER'S RESPONSIBILITY: PRIOR TO PERMIT APPLICATION OWNER/APPLICANT SHOULD HAVE THE (PRELIMINARY PROJECT REVIEW) AND BE RESPONSIBLE FOR SAME.

CONTRACTOR MUST CHECK AND VERIFY ALL DIMENSIONS AND JOB CONDITIONS ON THE SITE, REPORTING ANY DISCREPANCY TO THE DESIGNER BEFORE PROCEEDING WITH THE WORK.

ALL DRAWINGS AND SPECIFICATIONS ARE THE PROPERTY OF THE DESIGNER AND MAY NOT BE USED OR REPRODUCED WITHOUT HIS WRITTEN PERMISSION.

ONLY FINAL APPROVED DRAWINGS ARE TO BE USED FOR CONSTRUCTION.

DO NOT SCALE DRAWINGS.

**M P DESIGN & ASSOCIATES**

44 COCKSCAPE PL. SUITE #1 TEL: (416) 875-2807  
 TORONTO, ONT. M9W 6S9 FAX: (416) 875-6574

**PROJECT**  
 PROPOSED TWO STOREY DWELLING  
 FOR: MR. SOHRAB KHOSRAVANI  
 AT: 54 GRANDVIEW AVENUE  
 CITY OF MARKHAM

**DRAWING**  
 SECOND FLOOR PLAN

DRAWN: MSP	DATE: NOV 2017
CHECKED: _____	SCALE: 3/16" = 1'-0"
PROJECT NO: 17-178	DRAWING NO: A-3

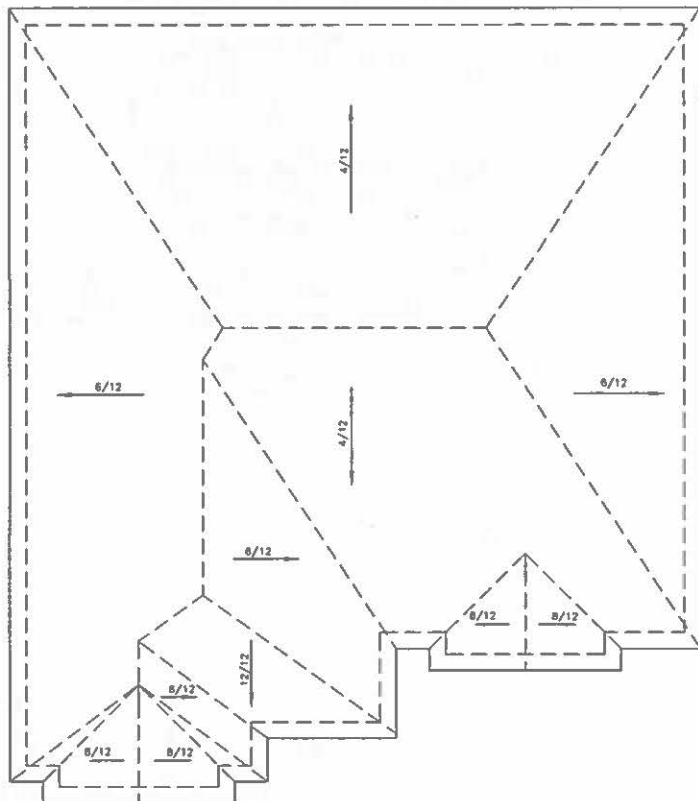

ROOF PLAN

NO.	REVISIONS	DATE
-	-	-

THE UNDERSIGNED HAS REVIEWED & TAKEN RESPONSIBILITY FOR THE DESIGN, AND HAS THE QUALIFICATIONS AND MEETS THE REQUIREMENTS SET OUT IN THE ONTARIO BUILDING CODE TO BE A DESIGNER

QUALIFICATION INFORMATION  
 REG. NO. 25116  
 S. PERGER  
 NAME SIGNATURE BCMA  
 MP DESIGN & ASSOCIATES 31253  
 COMPANY BCMA

PRIOR TO PERMIT APPLICATION OWNER/APPLICANT SHOULD HAVE THE PRELIMINARY PROJECT REVIEW AND BE RESPONSIBLE FOR SAME.  
 CONTRACTOR MUST CHECK AND VERIFY ALL DIMENSIONS AND JOB CONDITIONS ON THE SITE, REPORTING ANY DISCREPANCY TO THE DESIGNER BEFORE PROCEEDING WITH THE WORK.  
 ALL DIMENSIONS AND SPECIFICATIONS ARE THE PROPERTY OF THE DESIGNER AND MAY NOT BE USED OR REPRODUCED WITHOUT HIS WRITTEN PERMISSION.  
 ONLY FINAL APPROVED DRAWINGS ARE TO BE USED FOR CONSTRUCTION.  
 DO NOT SCALE DRAWINGS.

**MP DESIGN & ASSOCIATES**  
 44 COCKSHAW PL UNIT #1 TEL (416) 875-5887  
 TORONTO, ONT. M9Y 6S8 FAX (416) 875-6574

PROJECT  
 PROPOSED  
 TWO STOREY DWELLING  
 FOR: ---  
 AT: CITY OF MARKHAM  
 54 GRANDVIEW AVENUE

DRAWING  
 ROOF [LAN

DRAWN MSP	DATE NOV 2017
CHECKED ---	SCALE 3/16"=1'-0"
PROJECT NO 17-178	DRAWING NO A-8

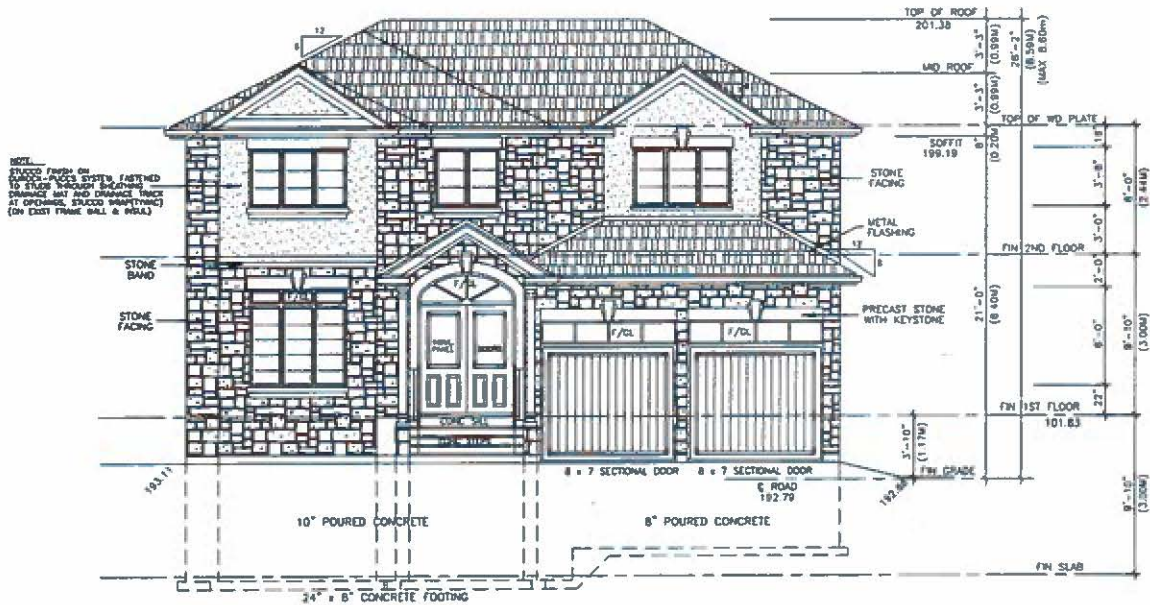

FRONT ELEVATION

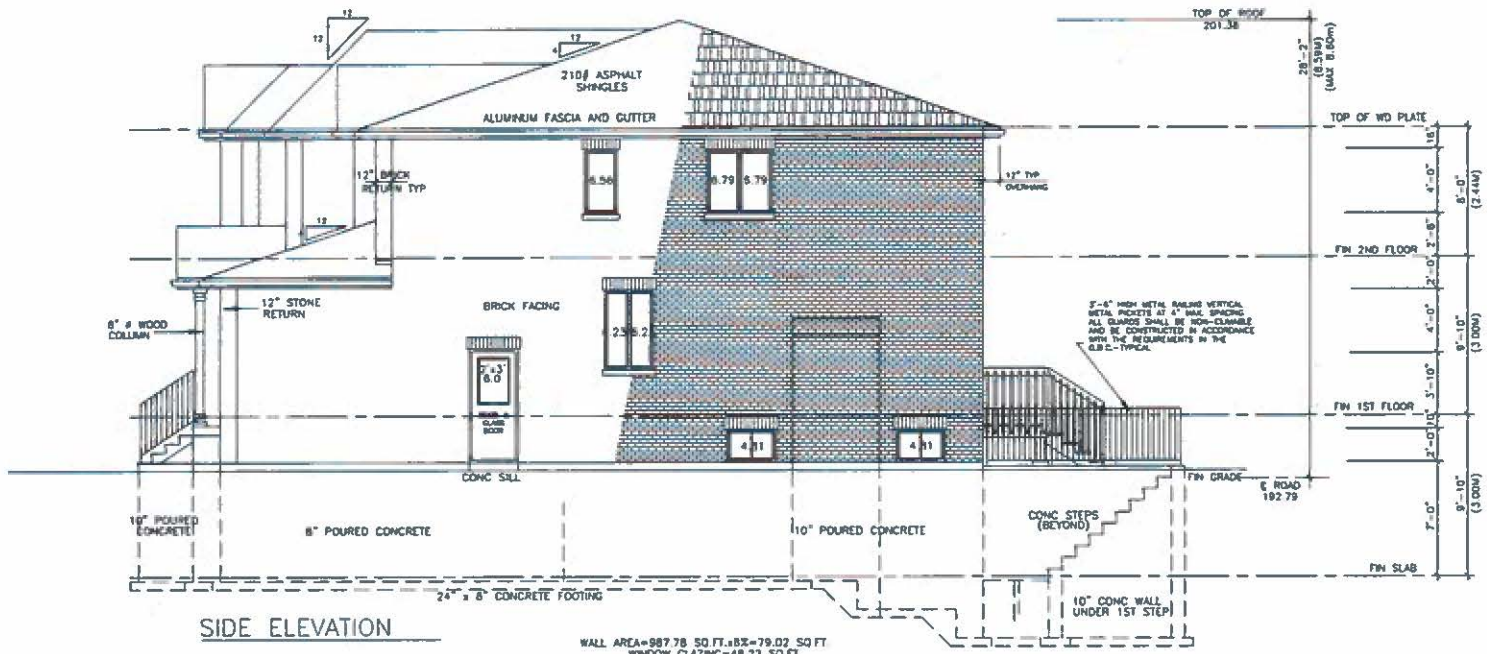

SIDE ELEVATION

WALL AREA=987.78 SQ.FT. BRICK=79.02 SQ.FT.  
WINDOW GLAZING=48.22 SQ.FT.

NO.	REVISIONS	DATE
1	REVISED AS PER PLANNING DEPT. COMMENTS	MARCH 9 2018
2	REVISED AS PER PLANNING DEPT. COMMENTS NO 2	MARCH 28 2018

THE UNDERSIGNED HAS REVIEWED A TAKEN RESPONSIBILITY FOR THE DESIGN, AND HAS THE QUALIFICATIONS AND MEETS THE REQUIREMENTS SET OUT IN THE ONTARIO BUILDING CODE TO BE A DESIGNER

QUALIFICATION INFORMATION  
 REG'D. MEMBER OF THE ORDER OF PROFESSIONAL ENGINEERS OF ONTARIO

S. PERGER 25116  
 NAME SIGNATURE BCCH

MP DESIGN & ASSOCIATES 31283  
 COMPANY BCCH

PRIOR TO PERMIT APPLICATION OWNER/APPLICANT SHOULD HAVE THE PROJECT REVIEWED AND BE RESPONSIBLE FOR SAME.

CONTRACTOR MUST CHECK AND VERIFY ALL DIMENSIONS AND JOB CONDITIONS ON THE SITE, REPORTING ANY DISCREPANCY TO THE DESIGNER BEFORE PROCEEDING WITH THE WORK.

ALL DIMENSIONS AND SPECIFICATIONS ARE THE PROPERTY OF THE DESIGNER AND MAY NOT BE USED OR REPRODUCED WITHOUT HIS WRITTEN PERMISSION.

ONLY FINAL APPROVED DRAWINGS ARE TO BE USED FOR CONSTRUCTION.

DO NOT SCALE DRAWINGS.

**MP DESIGN & ASSOCIATES**

44 DOUGLASS PL. UNIT #1 TEL: (416) 675-2807  
 TORONTO, ONT. M9H 4S8 FAX: (416) 675-6574

PROJECT  
 PROPOSED TWO STOREY DWELLING  
 FOR: MR. SOHRAB KHOSRAVIANI  
 AT: 54 GRANDVIEW AVENUE  
 CITY OF MARKHAM

DRAWING  
 ELEVATIONS

DRAWN MSP	DATE NOV 2017
CHECKED	SCALE 3/16"=1'-0"
PROJECT NO 17-178	DRAWING NO A-4

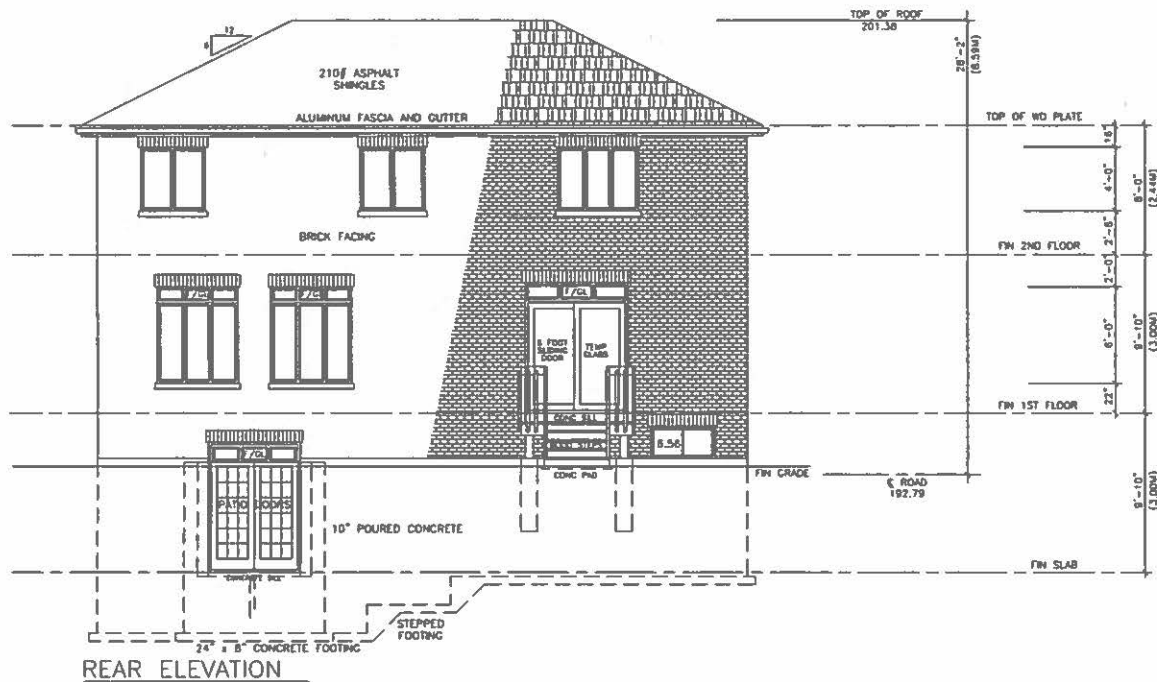

REAR ELEVATION

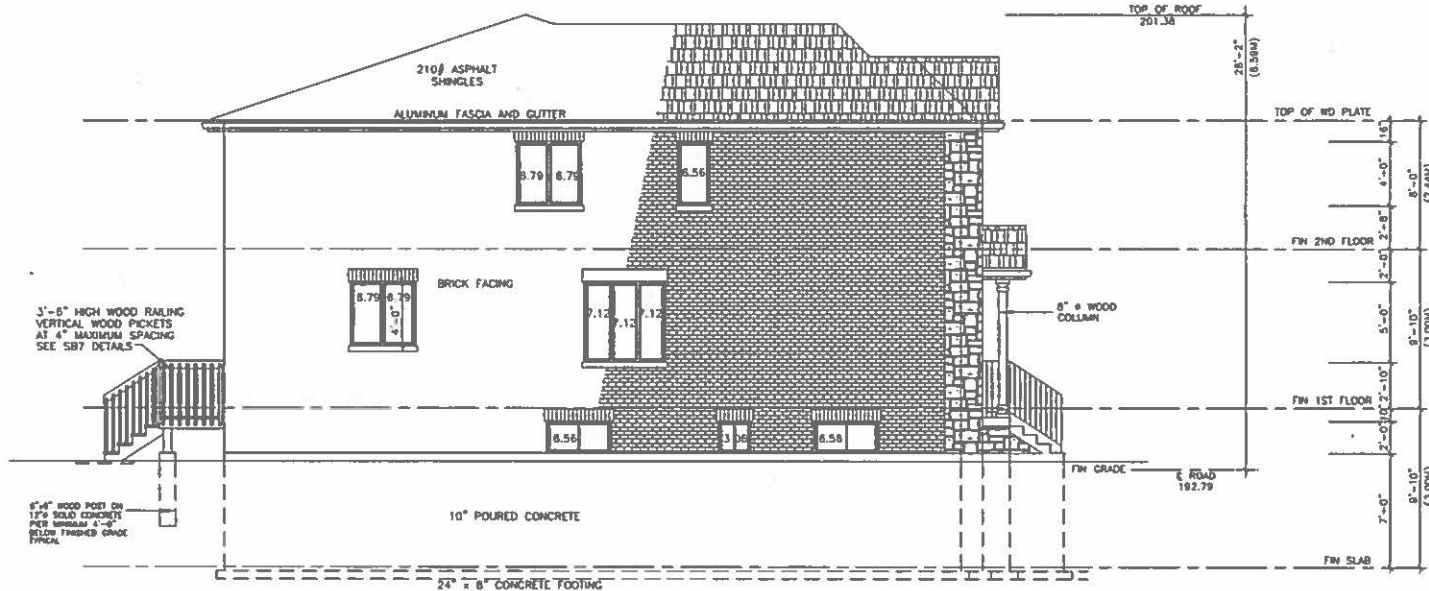

SIDE ELEVATION

WALL AREA=887.78 SQ.FT.=8X=79.02 SQ.FT.  
WINDOW GLAZING=71.26 SQ.FT.

NO.	REVISIONS	DATE
1	REVISED AS PER PLANNING DEPT. COMMENTS	MARCH 9 2018
2	REVISED AS PER PLANNING DEPT. COMMENTS NO 2	MARCH 28 2018
<p>THE UNDERSIGNED HAS REVIEWED &amp; TAKEN RESPONSIBILITY FOR THE DESIGN AND HAS THE QUALIFICATIONS AND MEETS THE REQUIREMENTS SET OUT IN THE ONTARIO BUILDING CODE TO BE A DESIGNER</p> <p>QUALIFICATION INFORMATION (REQUIRED UNDER SECTION 6 OF THE REGULATION OF PROFESSIONAL ENGINEERS ACT)</p> <p>S. PERGER <i>[Signature]</i> 25116 NAME SIGNATURE BCIN#</p> <p>M.P. DESIGN &amp; ASSOCIATES 31263 COMPANY BCIN#</p> <p>PRIOR TO PERMIT APPLICATION OWNER/APPLICANT SHOULD HAVE PER CONSULTANT PROJECT REVIEW AND BE RESPONSIBLE FOR SAME. CONTRACTOR MUST CHECK AND VERIFY ALL DIMENSIONS AND JOB CONDITIONS ON THE SITE, REPORTING ANY DISCREPANCY TO THE DESIGNER BEFORE PROCEEDING WITH THE WORK. ALL DIMENSIONS AND SPECIFICATIONS ARE THE PROPERTY OF THE DESIGNER AND MAY NOT BE USED OR REPRODUCED WITHOUT HIS WRITTEN PERMISSION. ONLY FINAL APPROVED DIMENSIONS ARE TO BE USED FOR CONSTRUCTION. DO NOT SCALE DIMENSIONS.</p> <p><b>M.P. DESIGN &amp; ASSOCIATES</b> 14 GERRARD ST. EAST #1 TORONTO, ONT. M5E 1A5 TEL: (416) 675-2877 FAX: (416) 675-4574</p> <p>PROJECT PROPOSED TWO STOREY DWELLING FOR: MR. SOHRAB KHOSRAVANI AT: 54 GRANDVIEW AVENUE CITY OF MARKHAM</p> <p>DRAWING ELEVATIONS</p> <p>DRAWN MSP DATE NOV 2017 CHECKED SCALE 3/16"=1'-0"</p> <p>PROJECT NO 17-178 DRAWING NO A-5</p>		

**Memorandum to the City of Markham Committee of Adjustment**May 1<sup>st</sup>, 2018

**File:** A/17/18  
**Address:** 54 Grandview Avenue, Thornhill  
**Applicant:** Sohrab Khosraviani  
**Agent:** Sohrab Khosraviani  
**Hearing Date:** Wednesday May 09, 2018

The following comments are provided on behalf of the West Team. The applicant is requesting relief from the following requirements of By-law 2237, R4, as amended:

- a) **Infill By-law 101-90; Section 1.2(i):**  
a maximum building height of 9.04 metres; whereas, the by-law permits a maximum building height of 8.6 metres;
- b) **Infill By-law 101-90; Section 1.2 (vii):**  
a maximum floor area ratio of 54.79 percent; whereas, the by-law permits a maximum floor area ratio of 50 percent;
- c) **Section 6.1:**  
a minimum interior side yard of 1.52 metres on both sides; whereas, the by-law permits a minimum interior side yard setback of 1.8 metres on both sides;  
  
as they relate to a proposed residential dwelling.

**Property Description**

The 578 m<sup>2</sup> (6,221.54 ft<sup>2</sup>) subject property is located on the north side of Grandview Avenue, east of Yonge Street and north of Steeles Avenue. The surrounding area consists of a mix of one and two-storey detached dwellings originally developed in the 1960s. The area is undergoing a transition with newer dwellings being developed as infill developments. There is an existing 87 m<sup>2</sup> (936.46 ft<sup>2</sup>) one-storey detached dwelling on the property constructed circa 1950. The rear yard contains several mature trees which will be preserved from the development.

**Proposal**

The applicant is proposing to demolish the existing house and construct a 316.92 m<sup>2</sup> (3,411.3 ft<sup>2</sup>) two storey detached dwelling on the subject property. No trees are proposed to be removed as a result of the development.

**Official Plan and Zoning**

Official Plan 2014 (partially approved on Oct 30/15, May 26/16, Mar 10/17, April 21/17, Nov 24/17)

The subject property is designated "Residential – Low Rise", which provides for low rise housing forms including single detached dwellings. In considering applications for development approval in a 'Residential Low Rise' area, which includes variances, infill development is required to meet the general intent of Section 8.2.3.5 of the 2014 Official Plan with respect to height, massing and setbacks to ensure that the development is appropriate for the site and generally consistent with the zoning requirements for adjacent properties and properties along the same street. Regard shall also be had for retention of existing trees and vegetation, the width of proposed garages and driveways and the overall orientation and sizing of new lots within a residential neighbourhood. Planning staff have had regard for the requirements of the infill development criteria in the preparation of the comments provided below.

**Zoning By-Law**

The subject property is zoned R4-Single Detached dwelling under By-law 2237, as amended, which permits single detached dwellings. The proposal does not comply with the by-law with respect to side yard setback for the two-storey portion of the building.

**Residential Infill Zoning By-law**

The subject property is also subject to the Residential Infill Zoning By-law 101-90. The intent of this By-law is to ensure the built form of new residential construction will maintain the character of existing neighbourhoods. The proposed development does not comply with the infill By-law requirements, with respect to floor area ratio and building height.

**Applicant's Stated Reason(s) for Not Complying with Zoning**

According to the information provided on the application form, *"the variance is due to existing lot conditions."*

**Zoning Preliminary Review Undertaken**

A Zoning Preliminary Review (ZPR) was completed for the first submission received on February 20, 2018. The drawings were later revised in response to staff's concerns relating to the massing of the proposed dwelling. The applicant made a resubmission on April 18, 2018 without undertaking a second Zoning Preliminary Review (ZPR). It is the owner's responsibility to ensure the second submission has accurately identified all the variances required for the revised proposal. If the variance request contains errors, or if the need for additional variances is identified during the Building Permit process, further variance application(s) may be required to address the non-compliance.

**COMMENTS**

The Planning Act states that four tests must be met in order for a variance to be granted by the Committee of Adjustment:

- a) The variance must be minor in nature;
- b) The variance must be desirable, in the opinion of the Committee of Adjustment, for the appropriate development or use of land, building or structure;
- c) The general intent and purpose of the Zoning By-law must be maintained;
- d) The general intent and purpose of the Official Plan must be maintained.

**Increase in Maximum Building Height**

The applicant is requesting relief to permit a maximum building height of 9.04 m (29.65 ft), whereas the By-law permits a maximum building height of 8.6 m (28.21 ft). This represents an increase of 0.44 m (1.44 ft) or approximately 5.1%. There are a number of new infill developments on the street with similar building height, including the new home at 51 Grandview Avenue which obtained a minor variance approval in 2016 for an increased height of 9.61 m (31.52 ft). Staff are of the opinion that the proposed building height is respectful of surrounding built form and consistent with the recent infill development trend in the neighbourhood.

**Increase to Maximum Floor Area Ratio**

The applicant is requesting relief to permit a maximum Net Floor Area Ratio of 54.79%, whereas the By-law permits a maximum Net Floor Area Ratio of 50%. The proposed increase to the Net Floor Area Ratio will facilitate the construction of a dwelling with a gross floor area of 316.92 m<sup>2</sup> (3,411.3 ft<sup>2</sup>); whereas the By-law permits a dwelling with a maximum gross floor area of 289.12 m<sup>2</sup> (3,112 ft<sup>2</sup>). This represents an increase of 27.8 m<sup>2</sup> (299.23 ft<sup>2</sup>), which is an increase of approximately 9.6%.

Floor Area Ratio is a measure of the interior square footage of the dwelling as a percentage of the net lot area. It is not a definitive measure of the mass of the dwelling, since it does not include "open to below" areas that may exist within the dwelling (e.g. two-storey foyers, atriums and/or stairs). In addition to the area open to below associated with the stairs, there is an approximately 4.28 m<sup>2</sup> (46 ft<sup>2</sup>) "open to below" area above the foyer.

The neighbourhood is experiencing a noticeable transition towards larger two-storey detached dwellings. While the proposed dwelling is larger than the original homes developed in the 1950, it is similar in scale to many nearby infill homes in the area. Further, the building layout meets all other zoning provisions that establish the prescribed building envelope ensuring the proposed dwelling will be in keeping with the intended scale of infill residential development for the neighbourhood. It is the opinion of staff that the proposed floor area ratio allows for an appropriate scale of infill development that reflects the evolving character of the neighbourhood.

#### Reduced West Side Yard Setback

The applicant is requesting a minimum west and east side yard setback of 1.52 m (4.98 ft) for the two-storey portion of the dwelling, whereas the by-law requires a minimum side yard setback of 1.8 m (5.9 ft) for the two-storey portion of the dwelling. This represents a reduction of 0.28 m (0.91 ft) or approximately 15.5 percent. The variance only applies to the second floor of the building. The ground floor component meets the minimum setback requirement meaning sufficient room will be provided between adjacent homes for access and drainage.

#### **PUBLIC INPUT SUMMARY**

No written submissions were received as of May 1<sup>st</sup>, 2018. It is noted that additional information may be received after the writing of the report, and the Secretary-Treasurer will provide information on this at the meeting.

#### **CONCLUSION**

Planning Staff have reviewed the application with respect to Section 45(1) of The Planning Act, R.S.O. 1990, c. P.13, as amended, and are of the opinion that the variance requests meet the four tests of the Planning Act and have no objection.

The onus is ultimately on the applicant to demonstrate why they should be granted relief from the requirements of the zoning by-law, and how they satisfy the tests of the Planning Act required for the granting of minor variances.

Please see Appendix "A" for conditions to be attached to any approval of this application.

PREPARED BY:

  
\_\_\_\_\_  
Carlson Tsang, Planner II, West District

REVIEWED BY:

  
\_\_\_\_\_  
David Miller, Development Manager, West District

File Path: Amanda\File\ 18 109550 \Documents\District Team Comments Memo

**APPENDIX "A"**

**CONDITIONS TO BE ATTACHED TO ANY APPROVAL OF FILE A/17/18**

1. The variances apply only to the proposed development as long as it remains;
2. That the variances apply only to the subject development, in substantial conformity with the plan(s) attached as "Appendix B" received on April 18, 2018 to this Staff Report, to the satisfaction of the Director of Planning and Urban Design or designate;
3. Submission of a Tree Assessment and Preservation Plan, prepared by a qualified arborist in accordance with the City's Streetscape Manual (2009), as amended, to be reviewed and approved by the City, and that the Secretary-Treasurer receive written confirmation from the Director of Planning and Urban Design or designate that this condition has been fulfilled to his/her satisfaction of, and that any detailed Siting, Lot Grading and Servicing Plan required as a condition of approval reflects the Tree Assessment and Preservation Plan.
4. That prior to the commencement of construction or demolition, tree protection be erected around all trees on site, including street trees, in accordance with the City's Streetscape Manual (2009) as amended, and inspected by City Staff to the satisfaction of the Director of Planning and Urban Design or their designate.
5. That tree replacements be provided and/or tree replacement fees be paid to the City if required in accordance with the Tree Assessment and Preservation Plan, and that the Secretary-Treasurer receive written confirmation that this condition has been fulfilled to the satisfaction of the Director of Planning and Urban Design or designate;
6. Submission of a detailed Siting, Lot Grading and Servicing Plan designed and stamped by a Professional Engineer/Ontario Land Surveyor/Landscape Architect satisfactory to the Director of Engineering, and that the Secretary-Treasurer receive written confirmation that this condition has been fulfilled to the satisfaction of the Director of Engineering or designate;

PREPARED BY:



---

Carlson Tsang, Planner II, West District

### SITE PLAN 1:200

THIS SITE PLAN IS BASED ON PLAN OF SURVEY OF LOT 342, R. PLAN 2448 CITY OF MARKHAM

SURVEY PREPARED BY:  
DAVID MACKLESTONE  
ONTARIO LAND SURVEYORS

### SITE INFO

LOT AREA	= 578.34m <sup>2</sup>
33% LOT COVERAGE	= 190.85m <sup>2</sup>
ACTUAL COVERAGE	= 174.36m <sup>2</sup> (30.15%)
MAX. SOCCER AREA INCLUDING GARAGE	= 289.18m <sup>2</sup> (50.00%)
FIN. 1ST FLOOR INCLUDING GARAGE	= 170.32m <sup>2</sup>
FIN. 2ND FLOOR	= 154.88m <sup>2</sup>
OPEN TO BELOW AREA	= -8.30m <sup>2</sup>
ACTUAL 2ND FLOOR	= 146.58m <sup>2</sup>
TOTAL FLOOR AREA INCLUDING GARAGE	= 316.90m <sup>2</sup> (54.78%)
MAX. HEIGHT	= 8.80m (TOP OF ROOF)
ACTUAL HEIGHT	= 9.04m

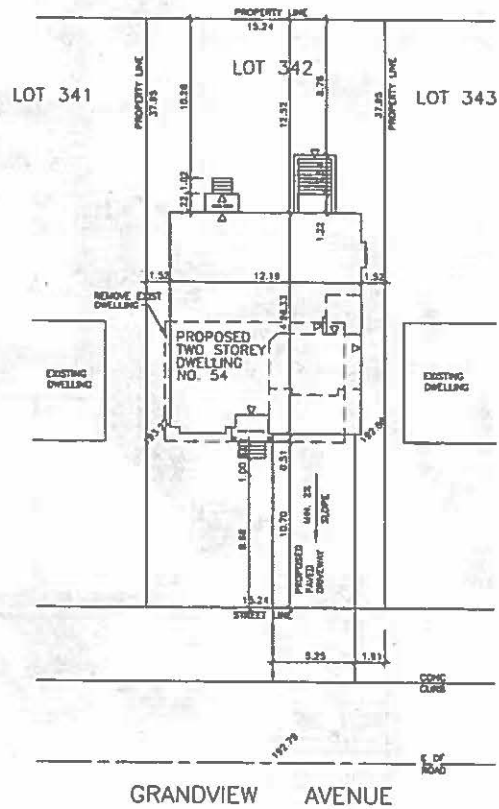

NO.	REVISIONS	DATE
1	REVISED AS PER PLANNING DEPT. COMMENTS	MARCH 6 2018
2	REVISED AS PER PLANNING DEPT. COMMENTS NO. 2	MARCH 29 2018

THE UNDERSIGNED HAS REVIEWED & TAKES RESPONSIBILITY FOR THE DESIGN AND HAS THE QUALIFICATIONS AND MEETS THE REQUIREMENTS SET OUT BY THE ONTARIO BUILDING CODE TO BE A DESIGNER

QUALIFICATION INFORMATION  
REPRODUCTION OF THIS DRAWING IS PROHIBITED WITHOUT THE WRITTEN PERMISSION OF THE DESIGNER

M. PERCER  25117  
NAME SIGNATURE BCN#

M.P. DESIGN & ASSOCIATES 31283  
COMPANY BCN#

BEFORE USING THIS DRAWING, THE CONTRACTOR MUST CHECK AND VERIFY ALL DIMENSIONS AND USE CONDITIONS ON THE JOB. RESPONSIBILITY FOR DISCREPANCY TO THE DESIGNER BEFORE PROCEEDING WITH THE WORK.

ALL DIMENSIONS AND SPECIFICATIONS ARE THE PROPERTY OF THE DESIGNER AND MUST NOT BE USED OR REPRODUCED WITHOUT HIS WRITTEN PERMISSION.

ONLY FINAL APPROVED DIMENSIONS ARE TO BE USED FOR CONSTRUCTION.  
NO NET SCALE DRAWINGS.

**M P DESIGN & ASSOCIATES**

44 GERRARD ST. EAST #1 TEL: (416) 475-2887  
TORONTO, ONT. M5H 1G6 FAX: (416) 475-4874

PROJECT  
PROPOSED  
TWO STOREY DWELLING  
FOR: MR. SOHRAB KHOSRAVANI  
AT: 54 GRANDVIEW AVENUE  
CITY OF MARKHAM

DRAWING  
SITE PLAN

DRAWN: MSP DATE: NOV 2017

CHECKED: \_\_\_\_\_ SCALE: 1:200

PROJECT NO: 17-178 DRAWING NO: SP

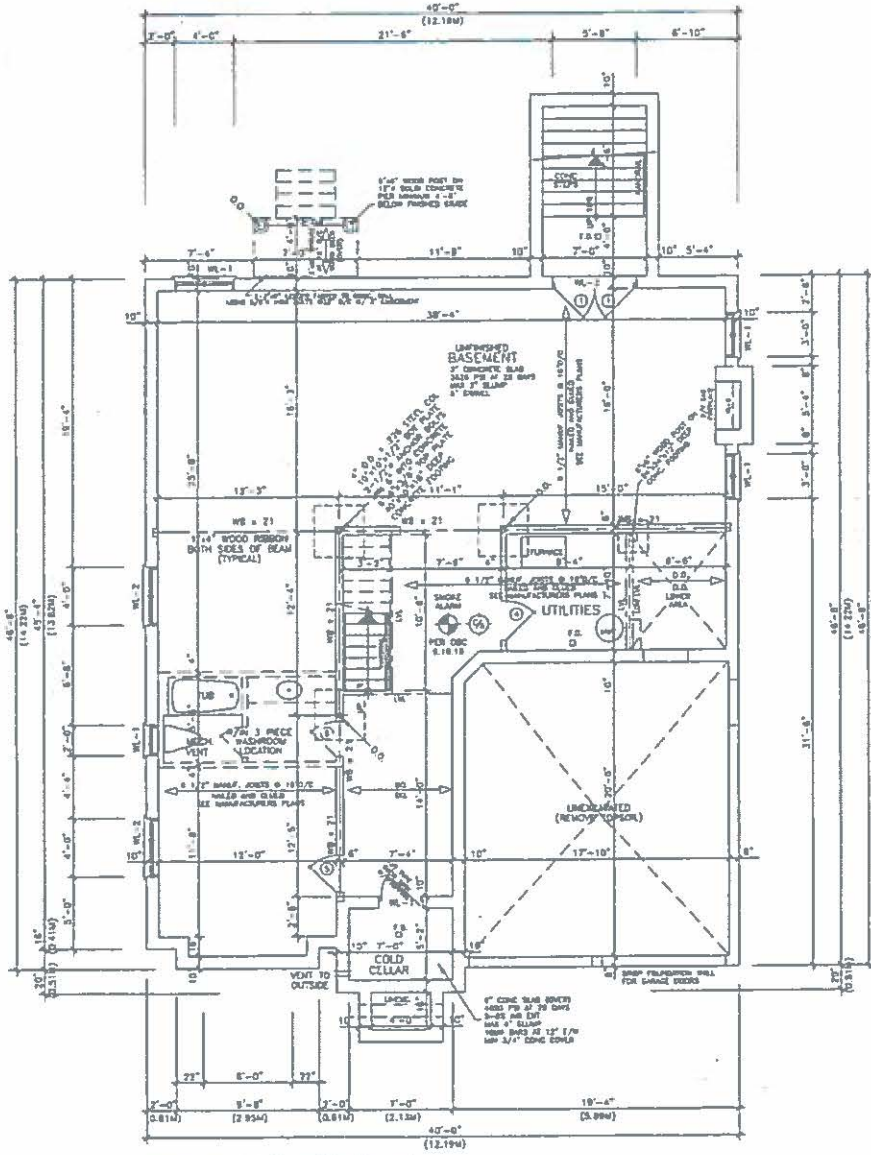

BASEMENT FLOOR PLAN

NO.	REVISIONS	DATE
1	REVISED AS PER PLANNING DEPT. COMMENTS	NOVEMBER 9 2018
2	REVISED AS PER PLANNING DEPT. COMMENTS NO 2	NOVEMBER 21 2018

THE UNDERSIGNED HAS REVIEWED & TAKES RESPONSIBILITY FOR THE DESIGN AND HAS THE QUALIFICATIONS AND MEETS THE REQUIREMENTS SET OUT IN THE ONTARIO BUILDING CODE TO BE A DESIGNER

QUALIFICATION INFORMATION  
 DESIGNER (SEE A COPY WITH ILLUS) IF SE 1.6 OR SE 2.0

S. PENDER 25116  
 NAME SIGNATURE BCMA

MSP DESIGN & ASSOCIATES 31282  
 COMPANY BCMA

PLEASE TO FORM APPLICATION SUBMITTANT SHOULD READ THE EXHIBITANT PROJECT REVIEW AND BE RESPONSIBLE FOR SAME.  
 CONTRACTOR MUST CHECK AND VERIFY ALL DIMENSIONS AND JOB CONDITIONS ON THE SITE, REPORTING ANY DISCREPANCY TO THE DESIGNER BEFORE PROCEEDING WITH THE WORK.  
 ALL DIMENSIONS AND SPECIFICATIONS ARE THE PROPERTY OF THE DESIGNER AND MUST NOT BE USED OR REPRODUCED WITHOUT HIS WRITTEN PERMISSION.  
 ONLY FINAL APPROVED DRAWINGS ARE TO BE USED FOR CONSTRUCTION.  
 DO NOT SCALE DRAWINGS.

**MSP DESIGN & ASSOCIATES**

44 GERRARD ST. WEST #1 TORONTO, ONT. M5H 2G4 TEL: (416) 675-1887 FAX: (416) 675-6574

PROJECT  
 PROPOSED TWO STOREY DWELLING  
 FOR: MR. SOHRAB KHOSRAVANI  
 AT: 54 GRANDVIEW AVENUE  
 CITY OF MARKHAM

DRAWING  
 BASEMENT FLOOR PLAN

DRAWN MSP DATE NOV 2017

CHECKED \_\_\_\_\_ SCALE 3/16" = 1'-0"

PROJECT NO 17-178 DRAWING NO A-1



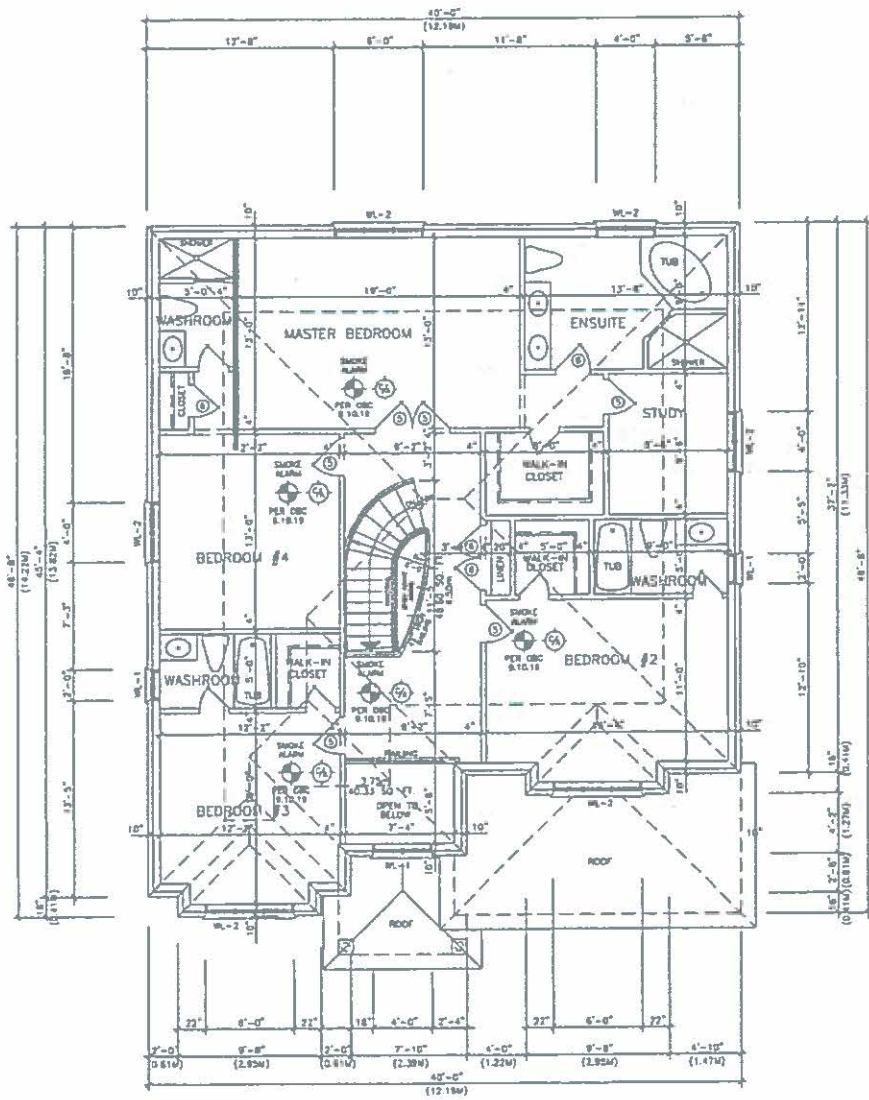

SECOND FLOOR PLAN  
M. BEDROOM AT REAR

NO.	REVISIONS	DATE
1	REVISED AS PER PLANNING DEPT. COMMENTS	MARCH 8 2018
2	REVISED AS PER PLANNING DEPT. COMMENTS NO 2	MARCH 09 2018

THE UNDERSIGNED HAS REVIEWED & TAKEN RESPONSIBILITY FOR THE DESIGN, AND HAS THE QUALIFICATIONS AND MEETS THE REQUIREMENTS SET OUT IN THE ONTARIO BUILDING CODE TO BE A DESIGNER

QUALIFICATION INFORMATION  
DESIGNER REG. NO. & EXP. REG. DATES IF APPLICABLE

S. PERCEC *[Signature]* 25118  
NAME REG. NO.

MP DESIGN & ASSOCIATES 31263  
COMPANY REG. NO.

PROVIDE TO PERFORM APPLICATION UNDERSTANDING SHOULD HAVE PERFORMED PRELIMINARY PROJECT REVIEW AND BE RESPONSIBLE FOR SAME.  
CONTRACTOR MUST CHECK AND VERIFY ALL DIMENSIONS AND JOB CONDITIONS ON THE SITE, BEFORE ANY PROCEEDING TO THE DESIGNER BEFORE PROCEEDING WITH THE WORK.  
ALL DIMENSIONS AND SPECIFICATIONS ARE THE PROPERTY OF THE DESIGNER AND MAY NOT BE USED OR REPRODUCED WITHOUT HIS WRITTEN PERMISSION.  
ONLY FINAL APPROVED DRAWINGS ARE TO BE USED FOR CONSTRUCTION.  
DO NOT SCALE DRAWINGS.



14 GERRARD ST. E. SUITE #111 TEL: (416) 675-8877  
TORONTO, ONT. M5V 2H5 FAX: (416) 675-8791

PROJECT  
PROPOSED  
TWO STOREY DWELLING  
FOR: MR. SOHRAB KHOSRAVANI  
AT: 54 GRANDVIEW AVENUE  
CITY OF MARKHAM

DRAWING  
SECOND FLOOR PLAN

DRAWN MSP DATE NOV 2017

CHECKED SCALE 3/16"=1'-0"

PROJECT NO 17-178 DRAWING NO A-3



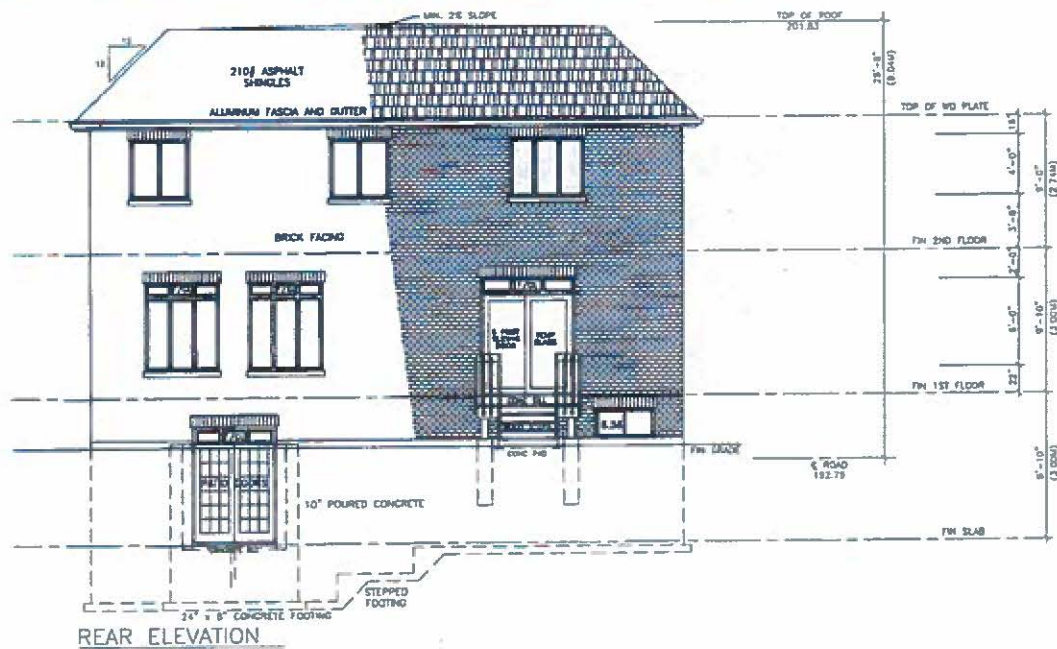

REAR ELEVATION

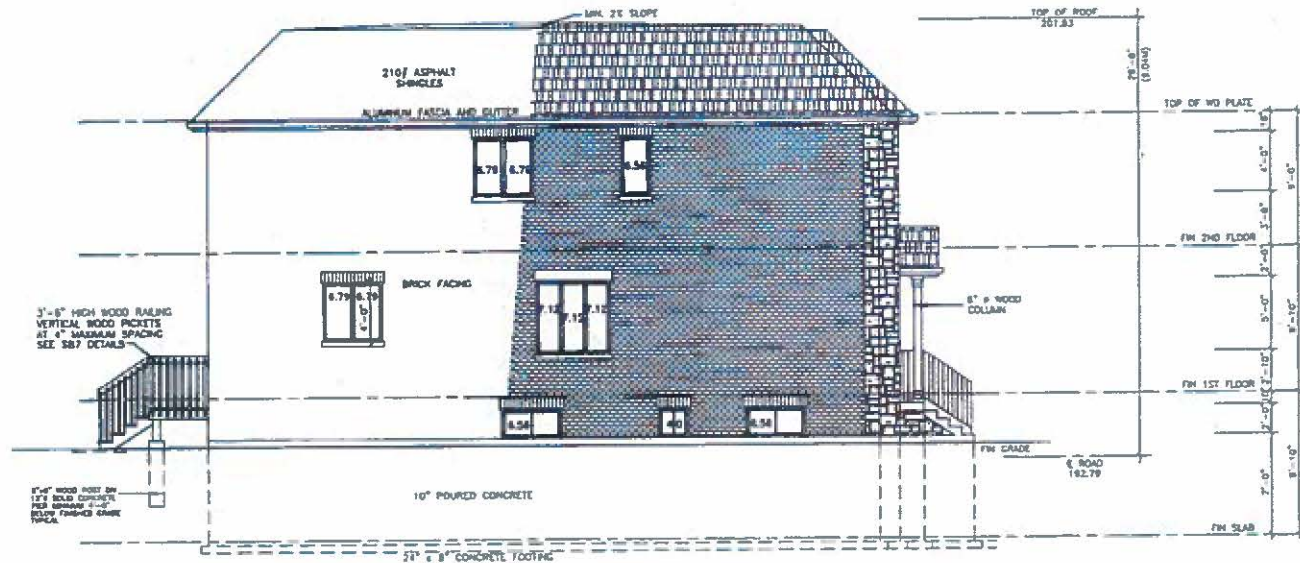

SIDE ELEVATION

WALL AREA=1034.44 SQ.FT.±7.8=72.41 SQ.FT.  
WINDOW GLAZING=71.40 SQ.FT.

NO.	REVISIONS	DATE
1	REVISED AS PER PLANNING DEPT. COMMENTS	MARCH 9 2018
2	REVISED AS PER PLANNING DEPT. COMMENTS NO 2	MARCH 20 2018

THE UNDERSIGNED HAS REVIEWED AND TAKEN RESPONSIBILITY FOR THE DESIGN, AND HAS THE QUALIFICATIONS AND MEETS THE REQUIREMENTS SET OUT IN THE CHANGING BUILDING CODE TO BE A DESIGNER

QUALIFICATION INFORMATION  
 DESIGNER'S SIGNATURE: *[Signature]*  
 S. PERSON 23118  
 NAME SIGNATURE BCMA

MP DESIGN & ASSOCIATES 31853  
 COMPANY BCMA

PROVIDER TO PROVIDE UNLESS OTHERWISE SPECIFIED AND PER PROFESSIONAL PROJECT REVIEW AND BE RESPONSIBLE FOR SAME.  
 CONTRACTOR MUST CHECK AND VERIFY ALL DIMENSIONS AND JOB CONDITIONS ON THE JOB, REPORTING ANY DISCREPANCY TO THE DESIGNER BEFORE PROCEEDING WITH THE WORK.  
 ALL DIMENSIONS AND SPECIFICATIONS ARE THE PROPERTY OF THE DESIGNER AND SHALL NOT BE USED OR REPRODUCED WITHOUT HIS WRITTEN PERMISSION.  
 ONLY FINAL APPROVED DRAWINGS ARE TO BE USED FOR CONSTRUCTION.  
 DO NOT SCALE DRAWINGS.

**MP DESIGN & ASSOCIATES**  
 44 GERRARD ST. E. #201 (1) TEL: (416) 493-8977  
 TORONTO, ONT. M5C 1H6 FAX: (416) 493-4574

PROJECT  
 PROPOSED TWO STOREY DWELLING  
 FOR: MR. SOHRAB KHOSRAVANI  
 AT: 54 GRANDVIEW AVENUE  
 CITY OF MARKHAM

DRAWING  
 ELEVATIONS

DRAWN	MSP	DATE	NOV 2017
CHECKED		SCALE	3/16"=1'-0"
PROJECT NO	17-178	DRAWING NO	A-5