

| Zoning Data Matrix        |  |
|---------------------------|--|
| R4 & RD (F15, a550)(X5)   | Proposed   |
| Lot #                     | 102  |
| Plan #                    | 7566   |
| Lot Area                  | 8302.6 <sub>s.f.</sub> 771.34 <sub>m<sup>2</sup></sub>             |
| Front Yard Area           | 2351.80 <sub>s.f.</sub> - 218.49 <sub>m<sup>2</sup></sub>          |
| Driveway Area             | 1009.8 <sub>s.f.</sub> - 93.8 <sub>m<sup>2</sup></sub>             |
| Porch and Walkway Area    | 36.66 <sub>s.f.</sub> - 3.40 <sub>m<sup>2</sup></sub>              |
| Landscape Open Space Area | 1342.0 <sub>s.f.</sub> 124.67 <sub>m<sup>2</sup></sub> (57.06%)    |
| Soft Landscaping Area     | 1305.34 <sub>s.f.</sub> 121.27 <sub>m<sup>2</sup></sub> (97.26%)   |
| Building Area(Coverage)   | 2727.46 <sub>s.f.</sub> -253.39 <sub>m<sup>2</sup></sub> (32.68%)  |
| Main Floor Area           | 2208.75 <sub>s.f.</sub> - 205.2 <sub>m<sup>2</sup></sub>           |
| Second Floor Area         | 2696.14 <sub>s.f.</sub> - 250.48 <sub>m<sup>2</sup></sub>          |
| Gross Floor Area          | 4904.89 <sub>s.f.</sub> - 455.68 <sub>m<sup>2</sup></sub> (59.07%) |

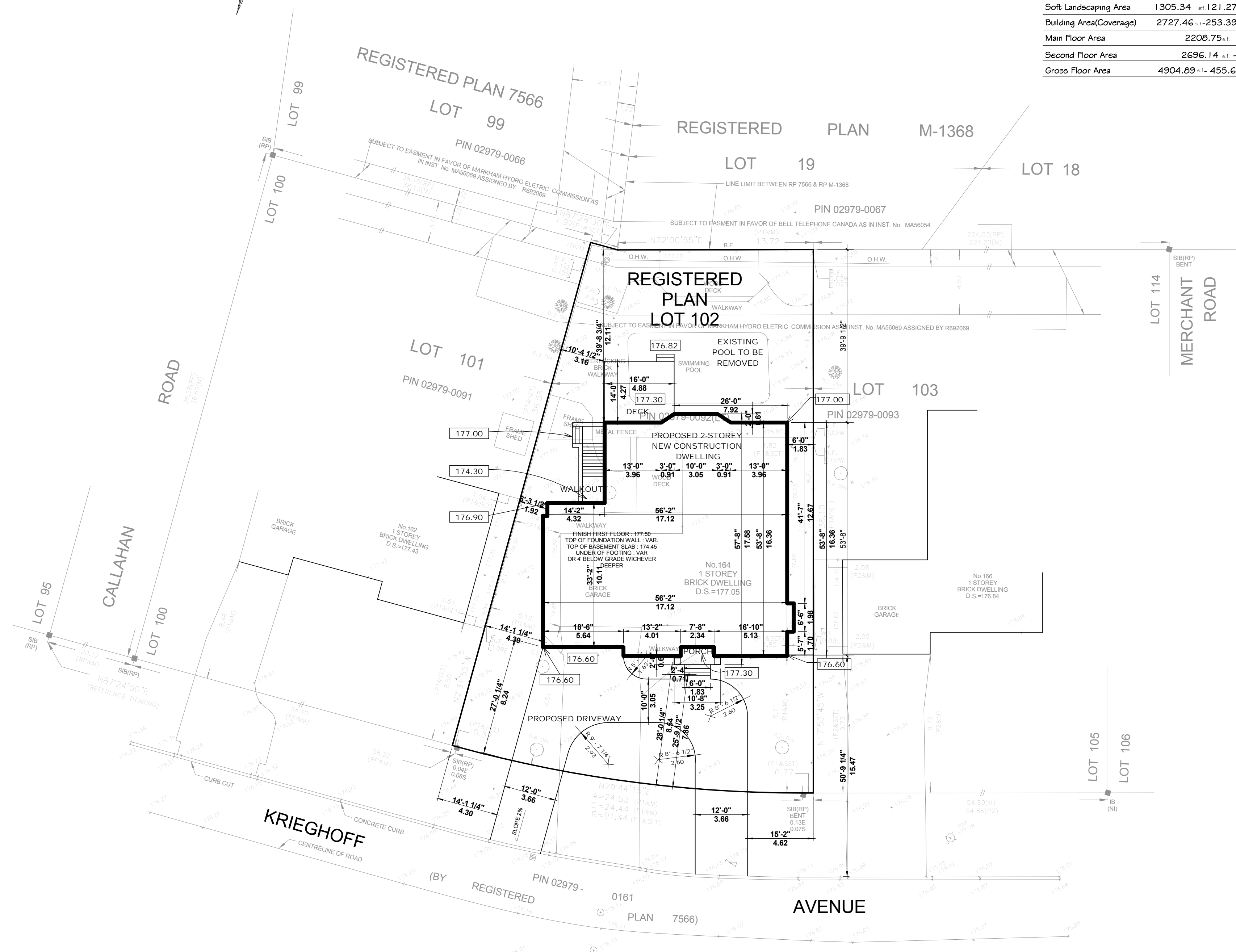

notes:

Designed by:  
**ALI SHAKERI**  
 T: 416 821 3960 F: 416 2508900  
**ARCICA INC.**  
 326 SHEPPARD AVENUE EAST,  
 M2N 3B4  
 TORONTO, ONTARIO, CANADA

revisions:  
 OCTOBER 29, 2019- Issued for COA

1. ALL WORK SHALL BE CARRIED OUT IN STRICT ACCORDANCE WITH THE REQUIREMENTS OF THE LATEST REVISION OF THE ONTARIO BUILDING CODE.
2. VERIFY ALL DIMENSIONS PRIOR TO CONSTRUCTION.
3. DO NOT SCALE DRAWINGS.
4. ALL DIMENSIONS AND INFORMATION SHALL BE CHECKED AND VERIFIED ON THE JOB AND ANY VARIANCES OR DISCREPANCIES MUST BE REPORTED TO F&A ASSOCIATES BY PHONE AND SUBSEQUENT WRITTEN CONFIRMATION PRIOR TO COMMENCEMENT OF THE WORK.
5. USE ONLY LATEST REVISED DRAWINGS OF THOSE THAT ARE MARKED "ISSUED FOR CONSTRUCTION".
6. ALL STRUCTURAL DESIGN MUST BE REVIEWED AND APPROVED BY CERTIFIED STRUCTURAL ENGINEER PRIOR TO CONSTRUCTION

project:  
**164 KREIGHOFF AVENUE**

drawing:  
**SITE PLAN**

scale:  
**1/16" = 1'-0"**

page:  
**A 01**

THIS UNDERSIGNED HAS REVIEWED & TAKES RESPONSIBILITY FOR THIS DESIGN, & HAS THE QUALIFICATIONS & MEETS THE REQUIREMENTS SET OUT IN THE O.B.C. TO BE A DESIGNER

Ali Shakeri  
 BCIN#24574  
 F&A Associates Ltd.  
 BCIN#30998



notes:

Designed by:  
**ALI SHAKERI**  
 T: 416 821 3960 F: 416 2508900  
**ARCICA INC.**  
 326 SHEPPARD AVENUE EAST,  
 M2N 3B4  
 TORONTO, ONTARIO, CANADA

revisions:  
 OCTOBER 29, 2019- Issued for COA

- 1 ALL WORK SHALL BE CARRIED OUT IN STRICT ACCORDANCE WITH THE REQUIREMENTS OF THE LATEST REVISION OF THE ONTARIO BUILDING CODE.
2. VERIFY ALL DIMENSIONS PRIOR TO CONSTRUCTION.
3. DO NOT SCALE DRAWINGS.
4. ALL DIMENSIONS AND INFORMATION SHALL BE CHECKED AND VERIFIED ON THE JOB AND ANY VARIANCES OR DISCREPANCIES MUST BE REPORTED TO F&A ASSOCIATES BY PHONE AND SUBSEQUENT WRITTEN CONFIRMATION PRIOR TO COMMENCEMENT OF THE WORK.
5. USE ONLY LATEST REVISED DRAWINGS OF THOSE THAT ARE MARKED "ISSUED FOR CONSTRUCTION".
6. ALL STRUCTURAL DESIGN MUST BE REVIEWED AND APPROVED BY CERTIFIED STRUCTURAL ENGINEER PRIOR TO CONSTRUCTION

project:  
**164 KREIGHOFF AVENUE**

drawing:  
**BASEMENT PLAN**

scale:  
**3/16" = 1'-0"**

page:  
**A 02**

THIS UNDERSIGNED HAS REVIEWED & TAKES RESPONSIBILITY FOR THIS DESIGN, & HAS THE QUALIFICATIONS & MEETS THE REQUIREMENTS SET OUT IN THE O.B.C. TO BE A DESIGNER

Ali Shakeri  
 BCIN#24574  
 F&A Associates Ltd.  
 BCIN#30998

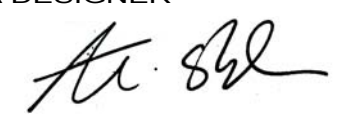
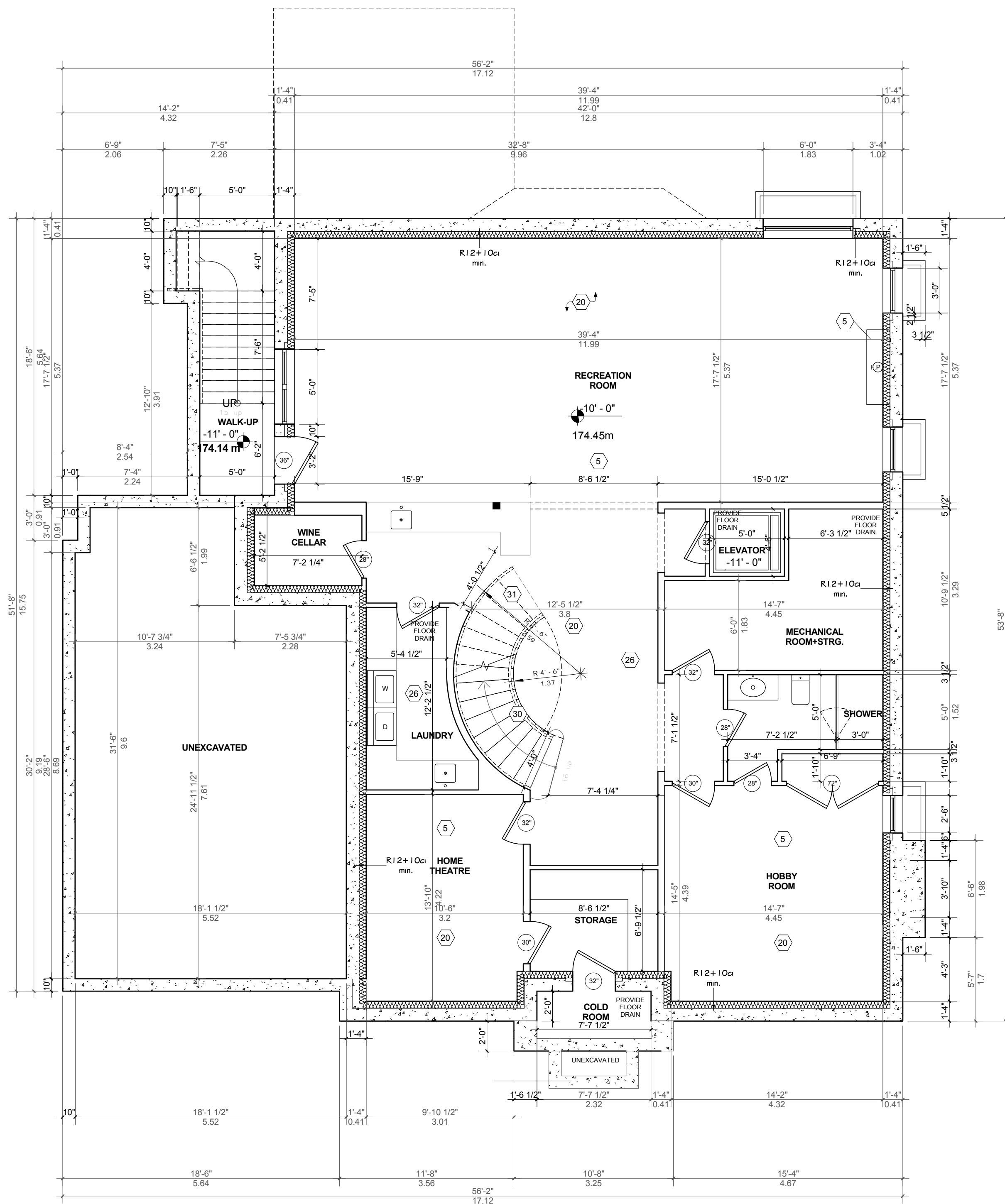
NOTE:  
 ALL INTERIOR WALL  
 DIMENSIONS SHOW  
 FACE OF STUDS

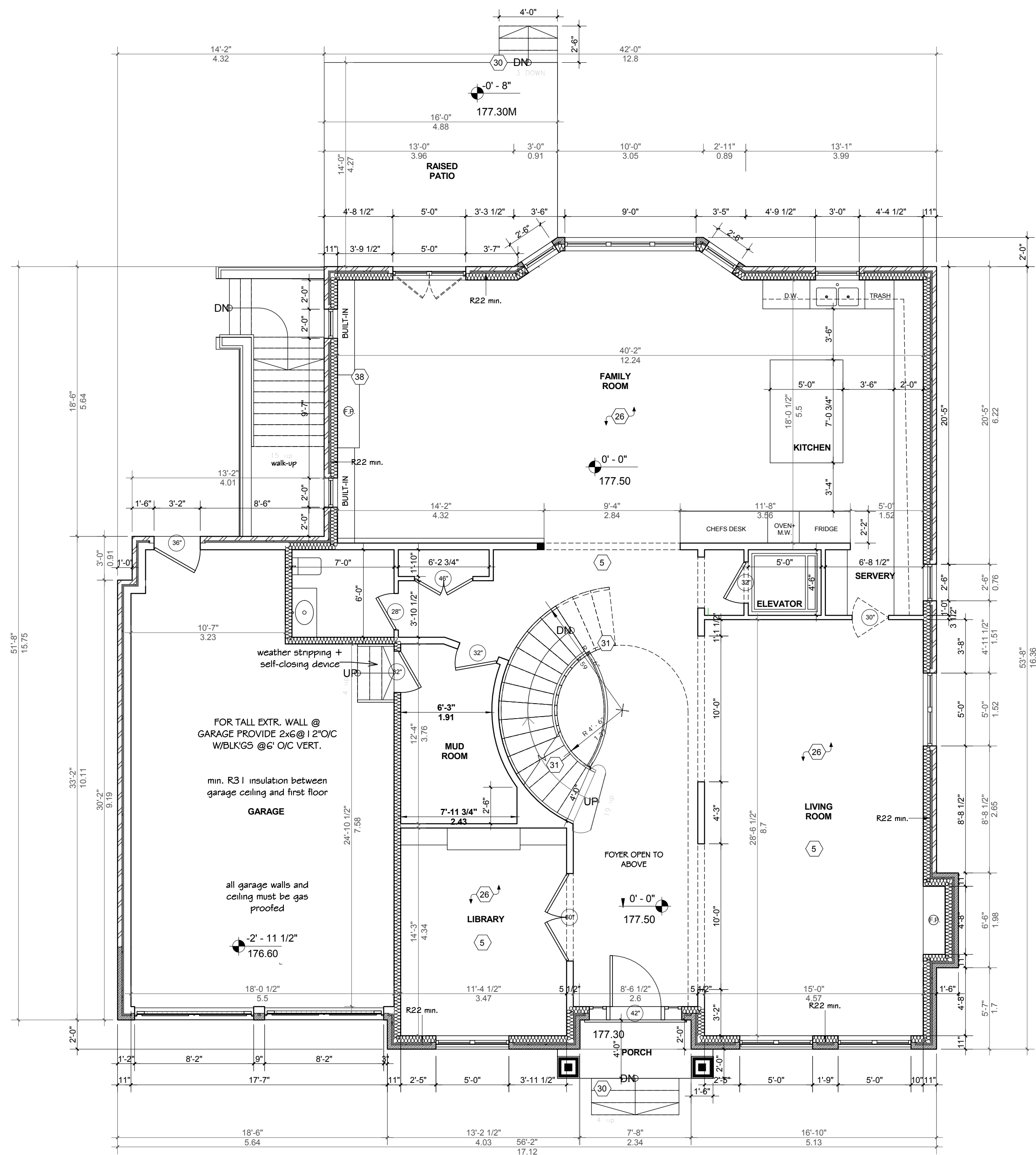

NOTE:  
ALL INTERIOR WALL  
DIMENSIONS SHOW  
FACE OF STUDS

notes:

Designed by:  
**ALI SHAKERI**  
T: 416 821 3960 F: 416 2508900  
**ARCICA INC.**  
326 SHEPPARD AVENUE EAST,  
M2N 3B4  
TORONTO, ONTARIO, CANADA

revisions:  
OCTOBER 29, 2019- Issued for COA

1. ALL WORK SHALL BE CARRIED OUT IN STRICT ACCORDANCE WITH THE REQUIREMENTS OF THE LATEST REVISION OF THE ONTARIO BUILDING CODE.
2. VERIFY ALL DIMENSIONS PRIOR TO CONSTRUCTION.
3. DO NOT SCALE DRAWINGS.
4. ALL DIMENSIONS AND INFORMATION SHALL BE CHECKED AND VERIFIED ON THE JOB AND ANY VARIANCES OR DISCREPANCIES MUST BE REPORTED TO F&A ASSOCIATES BY PHONE AND SUBSEQUENT WRITTEN CONFIRMATION PRIOR TO COMMENCEMENT OF THE WORK.
5. USE ONLY LATEST REVISED DRAWINGS OF THOSE THAT ARE MARKED "ISSUED FOR CONSTRUCTION".
6. ALL STRUCTURAL DESIGN MUST BE REVIEWED AND APPROVED BY CERTIFIED STRUCTURAL ENGINEER PRIOR TO CONSTRUCTION.

project:  
**164 KREIGHOFF AVENUE**

drawing:  
**1st FLOOR PLAN**

scale:  
**3/16" = 1'-0"**

page:  
**A 03**

THIS UNDERSIGNED HAS REVIEWED & TAKES RESPONSIBILITY FOR THIS DESIGN, & HAS THE QUALIFICATIONS & MEETS THE REQUIREMENTS SET OUT IN THE O.B.C. TO BE A DESIGNER

Ali Shakeri  
BCIN#24574  
F&A Associates Ltd.  
BCIN#30998



notes:

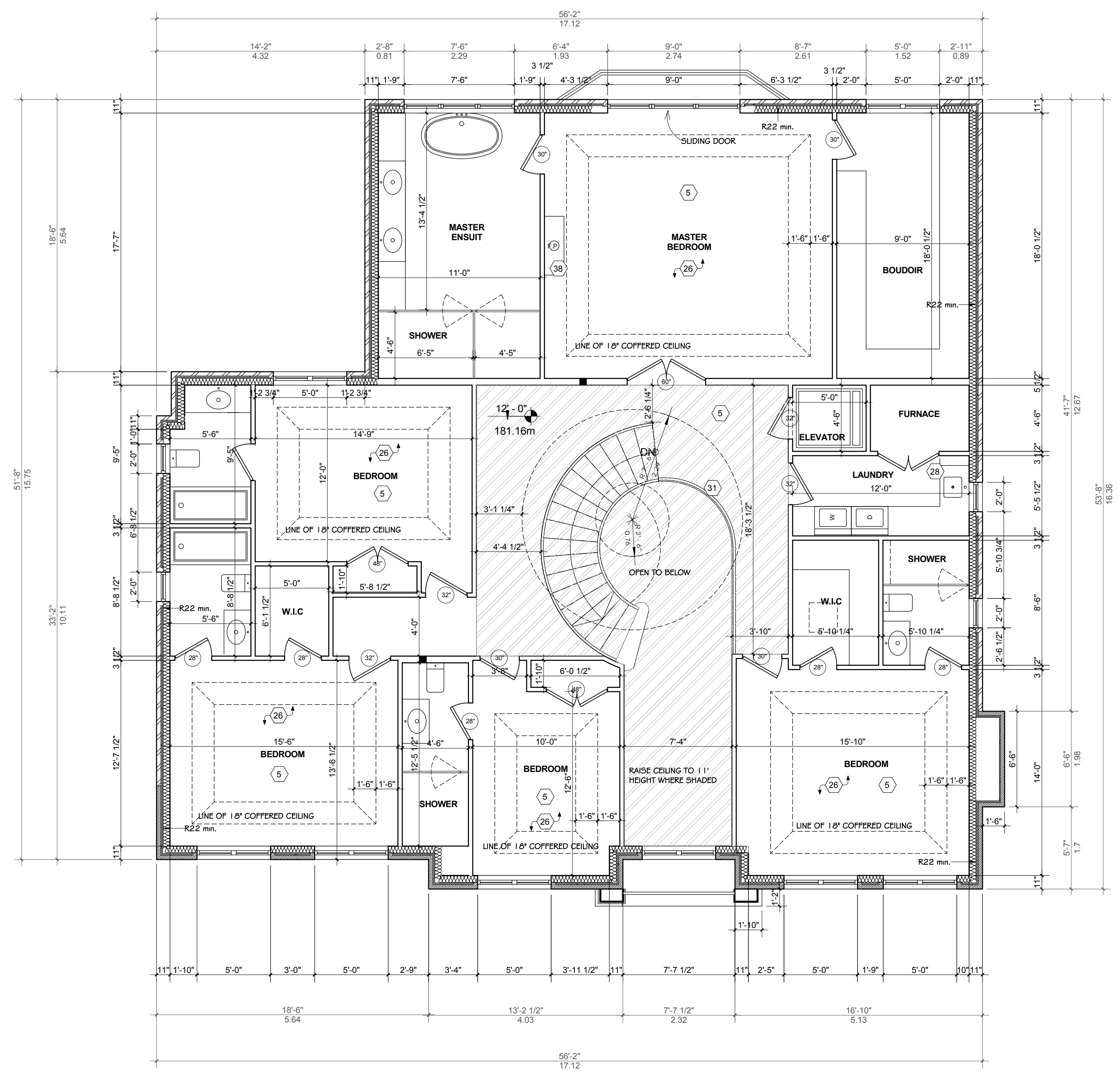

NOTE:  
ALL INTERIOR WALL  
DIMENSIONS SHOW  
FACE OF STUDS

Designed by:  
**ALI SHAKERI**  
T: 416 821 3960 F: 416 2508900  
**ARCICA INC.**  
326 SHEPPARD AVENUE EAST,  
M2N 3B4  
TORONTO, ONTARIO, CANADA

revisions:  
OCTOBER 29, 2019- Issued for COA

1. ALL WORK SHALL BE CARRIED OUT IN STRICT ACCORDANCE WITH THE REQUIREMENTS OF THE LATEST REVISION OF THE ONTARIO BUILDING CODE.
2. VERIFY ALL DIMENSIONS PRIOR TO CONSTRUCTION.
3. DO NOT SCALE DRAWINGS.
4. ALL DIMENSIONS AND INFORMATION SHALL BE CHECKED AND VERIFIED ON THE JOB AND ANY VARIANCES OR DISCREPANCIES MUST BE REPORTED TO F&A ASSOCIATES BY PHONE AND SUBSEQUENT WRITTEN CONFIRMATION PRIOR TO COMMENCEMENT OF THE WORK.
5. USE ONLY LATEST REVISED DRAWINGS OF THOSE THAT ARE MARKED "ISSUED FOR CONSTRUCTION".
6. ALL STRUCTURAL DESIGN MUST BE REVIEWED AND APPROVED BY CERTIFIED STRUCTURAL ENGINEER PRIOR TO CONSTRUCTION

project:  
**164 KREIGHOFF AVENUE**

drawing:  
**2nd FLOOR PLAN**

scale: **3/16" = 1'-0"**      page: **A 04**

THIS UNDERSIGNED HAS REVIEWED & TAKES RESPONSIBILITY FOR THIS DESIGN, & HAS THE QUALIFICATIONS & MEETS THE REQUIREMENTS SET OUT IN THE O.B.C. TO BE A DESIGNER

Ali Shakeri  
BCIN#24574  
F&A Associates Ltd.  
BCIN#30998





notes:

Designed by:

**ALI SHAKERI**

T: 416 821 3960 F: 416 2508900

**ARCICA INC.**

326 SHEPPARD AVENUE EAST,  
M2N 3B4  
TORONTO, ONTARIO, CANADA

revisions:

OCTOBER 29, 2019- Issued for COA

- 1 ALL WORK SHALL BE CARRIED OUT IN STRICT ACCORDANCE WITH THE REQUIREMENTS OF THE LATEST REVISION OF THE ONTARIO BUILDING CODE.
2. VERIFY ALL DIMENSIONS PRIOR TO CONSTRUCTION.
3. DO NOT SCALE DRAWINGS.
4. ALL DIMENSIONS AND INFORMATION SHALL BE CHECKED AND VERIFIED ON THE JOB AND ANY VARIANCES OR DISCREPANCIES MUST BE REPORTED TO F&A ASSOCIATES BY PHONE AND SUBSEQUENT WRITTEN CONFIRMATION PRIOR TO COMMENCEMENT OF THE WORK.
5. USE ONLY LATEST REVISED DRAWINGS OF THOSE THAT ARE MARKED "ISSUED FOR CONSTRUCTION".
6. ALL STRUCTURAL DESIGN MUST BE REVIEWED AND APPROVED BY CERTIFIED STRUCTURAL ENGINEER PRIOR TO CONSTRUCTION

project:

164 KREIGHOFF AVENUE

drawing:

MAIN ELEVATION(SOUTH)

scale:

1/4" = 1'-0"

page:

A 06

THIS UNDERSIGNED HAS REVIEWED & TAKES RESPONSIBILITY FOR THIS DESIGN, & HAS THE QUALIFICATIONS & MEETS THE REQUIREMENTS SET OUT IN THE O.B.C. TO BE A DESIGNER

Ali Shakeri  
BCIN#24574  
F&A Associates Ltd.  
BCIN#30998





notes:

Designed by:  
**ALI SHAKERI**  
 T: 416 821 3960 F: 416 2508900  
**ARCICA INC.**  
 326 SHEPPARD AVENUE EAST,  
 M2N 3B4  
 TORONTO, ONTARIO, CANADA

revisions:  
 OCTOBER 29, 2019- Issued for COA

1. ALL WORK SHALL BE CARRIED OUT IN STRICT ACCORDANCE WITH THE REQUIREMENTS OF THE LATEST REVISION OF THE ONTARIO BUILDING CODE.
2. VERIFY ALL DIMENSIONS PRIOR TO CONSTRUCTION.
3. DO NOT SCALE DRAWINGS.
4. ALL DIMENSIONS AND INFORMATION SHALL BE CHECKED AND VERIFIED ON THE JOB AND ANY VARIANCES OR DISCREPANCIES MUST BE REPORTED TO F&A ASSOCIATES BY PHONE AND SUBSEQUENT WRITTEN CONFIRMATION PRIOR TO COMMENCEMENT OF THE WORK.
5. USE ONLY LATEST REVISED DRAWINGS OF THOSE THAT ARE MARKED "ISSUED FOR CONSTRUCTION".
6. ALL STRUCTURAL DESIGN MUST BE REVIEWED AND APPROVED BY CERTIFIED STRUCTURAL ENGINEER PRIOR TO CONSTRUCTION

project: **164 KREIGHOFF AVENUE**

drawing: **REAR ELEVATION(NORTH)**

scale: **1/4" = 1'-0"** page: **A 07**

THIS UNDERSIGNED HAS REVIEWED & TAKES RESPONSIBILITY FOR THIS DESIGN, & HAS THE QUALIFICATIONS & MEETS THE REQUIREMENTS SET OUT IN THE O.B.C. TO BE A DESIGNER

Ali Shakeri  
 BCIN#24574  
 F&A Associates Ltd.  
 BCIN#30998



notes:

GLAZED AREAS:

- 1. AREA OF EXPOSED BUILDING FACE: 1166.70 SQ.FT.
- 2. PROPOSED GLAZED AREA: 46.50 SQ.FT. (3.9%)

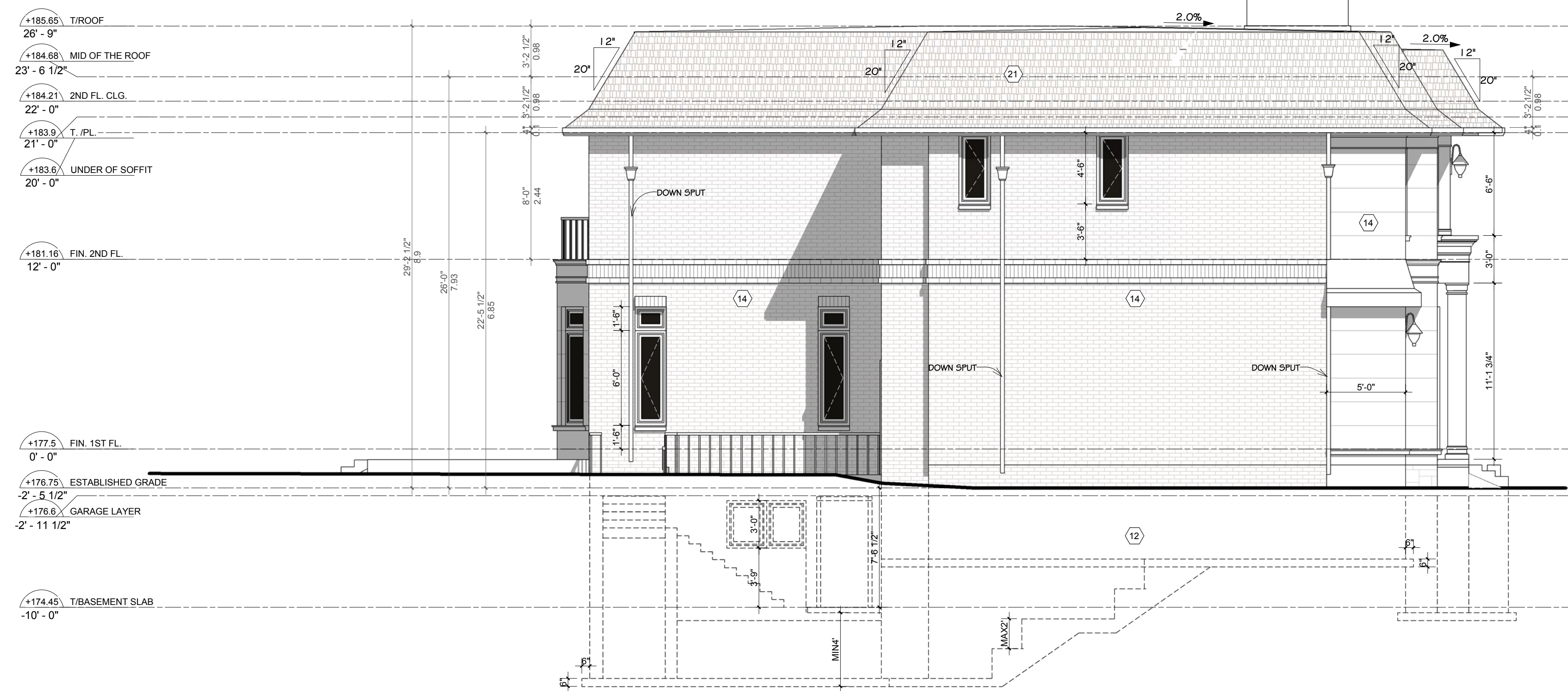

Designed by:

**ALI SHAKERI**  
 T: 416 821 3960 F: 416 2508900

**ARCICA INC.**  
 326 SHEPPARD AVENUE EAST,  
 M2N 3B4  
 TORONTO, ONTARIO, CANADA

revisions:

OCTOBER 29, 2019- Issued for COA

- 1 ALL WORK SHALL BE CARRIED OUT IN STRICT ACCORDANCE WITH THE REQUIREMENTS OF THE LATEST REVISION OF THE ONTARIO BUILDING CODE.
2. VERIFY ALL DIMENSIONS PRIOR TO CONSTRUCTION.
3. DO NOT SCALE DRAWINGS.
4. ALL DIMENSIONS AND INFORMATION SHALL BE CHECKED AND VERIFIED ON THE JOB AND ANY VARIANCES OR DISCREPANCIES MUST BE REPORTED TO F&A ASSOCIATES BY PHONE AND SUBSEQUENT WRITTEN CONFIRMATION PRIOR TO COMMENCEMENT OF THE WORK.
5. USE ONLY LATEST REVISED DRAWINGS OF THOSE THAT ARE MARKED "ISSUED FOR CONSTRUCTION".
6. ALL STRUCTURAL DESIGN MUST BE REVIEWED AND APPROVED BY CERTIFIED STRUCTURAL ENGINEER PRIOR TO CONSTRUCTION

project: 164 KREIGHOFF AVENUE

drawing: SIDE ELEVATION(WEST)

scale: 3/16" = 1'-0" page: A 9

THIS UNDERSIGNED HAS REVIEWED & TAKES RESPONSIBILITY FOR THIS DESIGN, & HAS THE QUALIFICATIONS & MEETS THE REQUIREMENTS SET OUT IN THE O.B.C. TO BE A DESIGNER

Ali Shakeri *Ali Shakeri*  
 BCIN#24574  
 F&A Associates Ltd.  
 BCIN#30998

notes:

GLAZED AREAS:  
 1. AREA OF EXPOSED BUILDING FACE: 1494.03 SQ.FT.  
 2. PROPOSED GLAZED AREA: 103.87 SQ.FT. (6.95%)

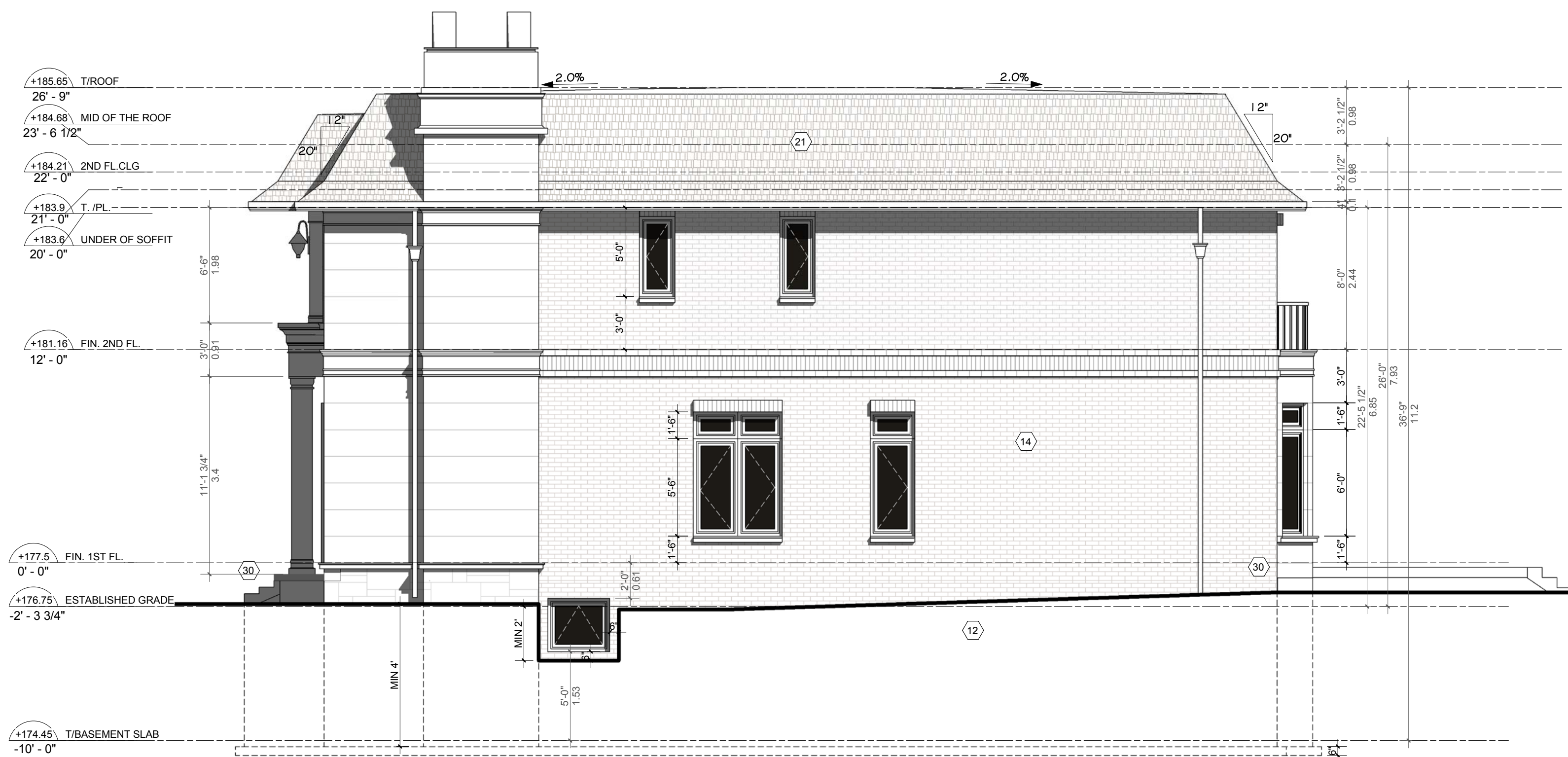

Designed by:

**ALI SHAKERI**

T: 416 821 3960 F: 416 2508900

**ARCICA INC.**

326 SHEPPARD AVENUE EAST,  
 M2N 3B4  
 TORONTO, ONTARIO, CANADA

revisions:

OCTOBER 29, 2019- Issued for COA

1. ALL WORK SHALL BE CARRIED OUT IN STRICT ACCORDANCE WITH THE REQUIREMENTS OF THE LATEST REVISION OF THE ONTARIO BUILDING CODE.
2. VERIFY ALL DIMENSIONS PRIOR TO CONSTRUCTION.
3. DO NOT SCALE DRAWINGS.
4. ALL DIMENSIONS AND INFORMATION SHALL BE CHECKED AND VERIFIED ON THE JOB AND ANY VARIANCES OR DISCREPANCIES MUST BE REPORTED TO F&A ASSOCIATES BY PHONE AND SUBSEQUENT WRITTEN CONFIRMATION PRIOR TO COMMENCEMENT OF THE WORK.
5. USE ONLY LATEST REVISED DRAWINGS OF THOSE THAT ARE MARKED "ISSUED FOR CONSTRUCTION".
6. ALL STRUCTURAL DESIGN MUST BE REVIEWED AND APPROVED BY CERTIFIED STRUCTURAL ENGINEER PRIOR TO CONSTRUCTION

project:

164 KREIGHOFF AVENUE

drawing:

SIDE ELEVATION(EAST)

scale:

3/16" = 1'-0"

page:

A 08

THIS UNDERSIGNED HAS REVIEWED & TAKES RESPONSIBILITY FOR THIS DESIGN, & HAS THE QUALIFICATIONS & MEETS THE REQUIREMENTS SET OUT IN THE O.B.C. TO BE A DESIGNER

Ali Shakeri  
 BCIN#24574  
 F&A Associates Ltd.  
 BCIN#30998